

# Documentary Shot List

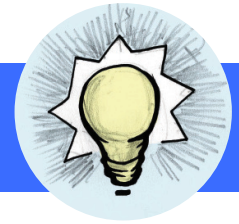

**Production Team Members:** \_\_\_\_\_

**Working Documentary Title:** \_\_\_\_\_

1. *Location(s)*: Where the video or still image will be shot
2. *Date/Time*: When the production will take place
3. *Interview Subject*: The person to be interviewed
4. *Establishing shots*: Often a wide shot, the establishing shot is usually the first shot of each scene, and helps the audience understand what is happening in the scene, and where and when the action takes place.
5. *Shots*: The image(s) you intend to capture. This could be either video footage or a still image.
6. *Shot styles*: The way the shot will be framed (close-up, medium shot, wide shot, etc.).
7. *Production roles*: Who is going to be responsible for each part of the production?
  - Director: Makes sure all the shots are taken and conducts interviews
  - Producer: Collects all the equipment for a shoot and arranges locations and interviews
  - Cinematographer: Shoots the footage and, depending on group size, may need to determine microphones are working properly, if needed
  - Other: Works on additional tasks such as audio, lighting, etc., as needed

**Location:** \_\_\_\_\_ **Date/Time:** \_\_\_\_\_

**Interview Subject (if applicable):** \_\_\_\_\_

**Establishing Shot:** \_\_\_\_\_

**Shot:** \_\_\_\_\_ **Shot Style:** \_\_\_\_\_

\_\_\_\_\_

**Shot:** \_\_\_\_\_ **Shot Style:** \_\_\_\_\_

\_\_\_\_\_

**Shot:** \_\_\_\_\_ **Shot Style:** \_\_\_\_\_

\_\_\_\_\_

## Production Roles:

**Director:** \_\_\_\_\_ **Producer:** \_\_\_\_\_

**Cinematographer:** \_\_\_\_\_

**Other (describe the position and role here):** \_\_\_\_\_

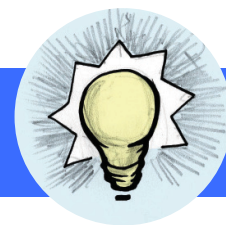

# Documentary Shot List

Location: \_\_\_\_\_ Date/Time: \_\_\_\_\_

Interview Subject (if applicable): \_\_\_\_\_

Establishing Shot: \_\_\_\_\_

Shot: \_\_\_\_\_ Shot Style: \_\_\_\_\_

\_\_\_\_\_

Shot: \_\_\_\_\_ Shot Style: \_\_\_\_\_

\_\_\_\_\_

Shot: \_\_\_\_\_ Shot Style: \_\_\_\_\_

\_\_\_\_\_

## Production Roles:

Director: \_\_\_\_\_ Producer: \_\_\_\_\_

Cinematographer: \_\_\_\_\_

Other (describe the position and role here): \_\_\_\_\_

Location: \_\_\_\_\_ Date/Time: \_\_\_\_\_

Interview Subject (if applicable): \_\_\_\_\_

Establishing Shot: \_\_\_\_\_

Shot: \_\_\_\_\_ Shot Style: \_\_\_\_\_

\_\_\_\_\_

Shot: \_\_\_\_\_ Shot Style: \_\_\_\_\_

\_\_\_\_\_

Shot: \_\_\_\_\_ Shot Style: \_\_\_\_\_

\_\_\_\_\_

## Production Roles:

Director: \_\_\_\_\_ Producer: \_\_\_\_\_

Cinematographer: \_\_\_\_\_

Other (describe the position and role here): \_\_\_\_\_