

Class Roster

The Class Roster is the list of students enrolled in a class for a specified term. Past, current or future terms may be viewed by using the desired term in the search page. The Roster also allows the user to view students in different enrollment statuses, for example, those students who have Dropped the class.

Following this navigation, select Class Roster:
Curriculum Management>Class Roster>Class Roster

A search page will open.

Class Roster

Enter any information you have and click Search. Leave fields blank for a list of all values.

Find an Existing Value

Maximum number of rows to return (up to 300):

Academic Institution: begins with

Term: begins with

Subject Area: begins with

Catalog Nbr: begins with

Class Nbr: =

Class Section: begins with

Session: =

Course ID: begins with

Course Offering Nbr: =

[Basic Search](#) [Save Search Criteria](#)

This search is considered the Advanced Search. The more criteria entered, the more efficient the search will be and the more precise the result. The following items are recommended for use in the search.

- Enter or select the Academic Institution. (This may pre-populate from the user default setup.)
- Enter or select the Term.
- Enter or select the Subject Area.
- Enter the Catalog Nbr. if known.

Alternately, the following items may also be helpful:

- Enter the Class Nbr. if known.
- Enter the Class Section if known.
- Enter the Session, either Regular or Summer.
- Enter both the Course ID and Course Offering Nbr if known.
- Press the Search button.

If there is more than one section of the class for the term specified, the results will be a list of the sections.

Class Roster

Enter any information you have and click Search. Leave fields blank for a list of all values.

Find an Existing Value

Maximum number of rows to return (up to 300):

Academic Institution: UKANS

Term: 4099

Subject Area: MATH

Catalog Nbr: 101

Class Nbr:

Class Section:

Session:

Course ID:

Course Offering Nbr:

[Basic Search](#) [Save Search Criteria](#)

Search Results

| View All | | | | | | | | | | | First | 1-64 of 64 | Last |
|----------------------|------|--------------|-------------|-----------|---------------|---------|-----------|---------------------|-------------|--|-------|------------|------|
| Academic Institution | Term | Subject Area | Catalog Nbr | Class Nbr | Class Section | Session | Course ID | Course Offering Nbr | Description | | | | |
| UKANS | 4099 | MATH | 101 | 19559 | 1000 | Regular | 219200 | 1 | Algebra | | | | |
| UKANS | 4099 | MATH | 101 | 19561 | 1100 | Regular | 219200 | 1 | Algebra | | | | |
| UKANS | 4099 | MATH | 101 | 19563 | 1500 | Regular | 219200 | 1 | Algebra | | | | |
| UKANS | 4099 | MATH | 101 | 19565 | 1600 | Regular | 219200 | 1 | Algebra | | | | |
| UKANS | 4099 | MATH | 101 | 19567 | 1700 | Regular | 219200 | 1 | Algebra | | | | |
| UKANS | 4099 | MATH | 101 | 19569 | 2200 | Regular | 219200 | 1 | Algebra | | | | |
| UKANS | 4099 | MATH | 101 | 19571 | 2300 | Regular | 219200 | 1 | Algebra | | | | |
| UKANS | 4099 | MATH | 101 | 19573 | 2400 | Regular | 219200 | 1 | Algebra | | | | |
| UKANS | 4099 | MATH | 101 | 19575 | 2900 | Regular | 219200 | 1 | Algebra | | | | |
| UKANS | 4099 | MATH | 101 | 19577 | 3000 | Regular | 219200 | 1 | Algebra | | | | |
| UKANS | 4099 | MATH | 101 | 19579 | 3100 | Regular | 219200 | 1 | Algebra | | | | |
| UKANS | 4099 | MATH | 101 | 19583 | 3700 | Regular | 219200 | 1 | Algebra | | | | |
| UKANS | 4099 | MATH | 101 | 19585 | 3800 | Regular | 219200 | 1 | Algebra | | | | |
| UKANS | 4099 | MATH | 101 | 19587 | 3900 | Regular | 219200 | 1 | Algebra | | | | |
| UKANS | 4099 | MATH | 101 | 19589 | 4400 | Regular | 219200 | 1 | Algebra | | | | |
| UKANS | 4099 | MATH | 101 | 19591 | 4500 | Regular | 219200 | 1 | Algebra | | | | |
| UKANS | 4099 | MATH | 101 | 19593 | 4600 | Regular | 219200 | 1 | Algebra | | | | |
| UKANS | 4099 | MATH | 101 | 19595 | 5100 | Regular | 219200 | 1 | Algebra | | | | |
| UKANS | 4099 | MATH | 101 | 19597 | 5200 | Regular | 219200 | 1 | Algebra | | | | |
| UKANS | 4099 | MATH | 101 | 19599 | 5300 | Regular | 219200 | 1 | Algebra | | | | |
| UKANS | 4099 | MATH | 101 | 19601 | 6000 | Regular | 219200 | 1 | Algebra | | | | |
| UKANS | 4099 | MATH | 101 | 19603 | 1200 | Regular | 219200 | 1 | Algebra | | | | |
| UKANS | 4099 | MATH | 101 | 19605 | 1300 | Regular | 219200 | 1 | Algebra | | | | |
| UKANS | 4099 | MATH | 101 | 19607 | 1900 | Regular | 219200 | 1 | Algebra | | | | |
| UKANS | 4099 | MATH | 101 | 19609 | 2000 | Regular | 219200 | 1 | Algebra | | | | |
| UKANS | 4099 | MATH | 101 | 19611 | 2100 | Regular | 219200 | 1 | Algebra | | | | |
| UKANS | 4099 | MATH | 101 | 19613 | 2600 | Regular | 219200 | 1 | Algebra | | | | |
| UKANS | 4099 | MATH | 101 | 19615 | 2700 | Regular | 219200 | 1 | Algebra | | | | |
| UKANS | 4099 | MATH | 101 | 19617 | 3300 | Regular | 219200 | 1 | Algebra | | | | |
| UKANS | 4099 | MATH | 101 | 19619 | 3400 | Regular | 219200 | 1 | Algebra | | | | |
| UKANS | 4099 | MATH | 101 | 19621 | 4100 | Regular | 219200 | 1 | Algebra | | | | |
| UKANS | 4099 | MATH | 101 | 19623 | 4200 | Regular | 219200 | 1 | Algebra | | | | |
| UKANS | 4099 | MATH | 101 | 19625 | 4800 | Regular | 219200 | 1 | Algebra | | | | |
| UKANS | 4099 | MATH | 101 | 19627 | 4900 | Regular | 219200 | 1 | Algebra | | | | |
| UKANS | 4099 | MATH | 101 | 19629 | 5500 | Regular | 219200 | 1 | Algebra | | | | |
| UKANS | 4099 | MATH | 101 | 19631 | 5600 | Regular | 219200 | 1 | Algebra | | | | |
| UKANS | 4099 | MATH | 101 | 19633 | 6050 | Regular | 219200 | 1 | Algebra | | | | |
| UKANS | 4099 | MATH | 101 | 32603 | 2850 | Regular | 219200 | 1 | Algebra | | | | |
| UKANS | 4099 | MATH | 101 | 32605 | 3550 | Regular | 219200 | 1 | Algebra | | | | |
| UKANS | 4099 | MATH | 101 | 32633 | 4350 | Regular | 219200 | 1 | Algebra | | | | |
| UKANS | 4099 | MATH | 101 | 32635 | 5050 | Regular | 219200 | 1 | Algebra | | | | |
| UKANS | 4099 | MATH | 101 | 32713 | 2750 | Regular | 219200 | 1 | Algebra | | | | |
| UKANS | 4099 | MATH | 101 | 32715 | 3450 | Regular | 219200 | 1 | Algebra | | | | |
| UKANS | 4099 | MATH | 101 | 32717 | 4250 | Regular | 219200 | 1 | Algebra | | | | |
| UKANS | 4099 | MATH | 101 | 32763 | 4700 | Regular | 219200 | 1 | Algebra | | | | |
| UKANS | 4099 | MATH | 101 | 33165 | 1800 | Regular | 219200 | 1 | Algebra | | | | |
| UKANS | 4099 | MATH | 101 | 33167 | 1850 | Regular | 219200 | 1 | Algebra | | | | |
| UKANS | 4099 | MATH | 101 | 33169 | 2500 | Regular | 219200 | 1 | Algebra | | | | |
| UKANS | 4099 | MATH | 101 | 33171 | 3200 | Regular | 219200 | 1 | Algebra | | | | |
| UKANS | 4099 | MATH | 101 | 33173 | 4000 | Regular | 219200 | 1 | Algebra | | | | |
| UKANS | 4099 | MATH | 101 | 33175 | 4450 | Regular | 219200 | 1 | Algebra | | | | |
| UKANS | 4099 | MATH | 101 | 38815 | 1050 | Regular | 219200 | 1 | Algebra | | | | |
| UKANS | 4099 | MATH | 101 | 38817 | 1150 | Regular | 219200 | 1 | Algebra | | | | |
| UKANS | 4099 | MATH | 101 | 38819 | 1250 | Regular | 219200 | 1 | Algebra | | | | |
| UKANS | 4099 | MATH | 101 | 38821 | 1350 | Regular | 219200 | 1 | Algebra | | | | |
| UKANS | 4099 | MATH | 101 | 38835 | 5400 | Regular | 219200 | 1 | Algebra | | | | |
| UKANS | 4099 | MATH | 101 | 38837 | 5700 | Regular | 219200 | 1 | Algebra | | | | |
| UKANS | 4099 | MATH | 101 | 38839 | 5800 | Regular | 219200 | 1 | Algebra | | | | |
| UKANS | 4099 | MATH | 101 | 38843 | 6100 | Regular | 219200 | 1 | Algebra | | | | |
| UKANS | 4099 | MATH | 101 | 38845 | 6200 | Regular | 219200 | 1 | Algebra | | | | |
| UKANS | 4099 | MATH | 101 | 38847 | 6400 | Regular | 219200 | 1 | Algebra | | | | |
| UKANS | 4099 | MATH | 101 | 38849 | 6600 | Regular | 219200 | 1 | Algebra | | | | |
| UKANS | 4099 | MATH | 101 | 38879 | 6700 | Regular | 219200 | 1 | Algebra | | | | |
| UKANS | 4099 | MATH | 101 | 38881 | 6800 | Regular | 219200 | 1 | Algebra | | | | |

- Select the desired class section by clicking on any field in the row for that section.

The Class Roster page will open.

Class Roster

2009 Fall | Regular Academic Session | University of Kansas | Undergraduate

▼ MATH 101 - 1100 (19561)

Algebra (Lecture)

| Days and Times | Room | Instructor | Dates |
|-------------------|------------|-----------------|-------------------------|
| MWF 8:00AM-8:50AM | Strong 337 | Ingrid Peterson | 08/20/2009 - 12/18/2009 |

Enrollment Status: All ▼

Enrollment Capacity: 24 Enrolled: 24 Dropped: 4

| All Students | | Personalize Find First 1-28 of 28 Last | | | | | | | |
|--------------------------|----|--|------------------------|-------------|-------|--|-----------|----------|-------------|
| Select | ID | Add/Drop Date | Student Preferred Name | Grade Basis | Units | Primary Program | Level | Status | Status Note |
| <input type="checkbox"/> | 1 | 07/07/2009 | | G11 | 3.00 | Liberal Arts&Sci Undergraduate - Pre-Journalism | Freshman | Enrolled | |
| <input type="checkbox"/> | 2 | 07/01/2009 | | G11 | 3.00 | Liberal Arts&Sci Undergraduate - Undecided CLAS | Junior | Enrolled | |
| <input type="checkbox"/> | 3 | 08/14/2009 | | | | Liberal Arts&Sci Undergraduate - Pre-Journalism | Freshman | Dropped | |
| <input type="checkbox"/> | 4 | 10/02/2009 | | WD 2nd/3rd | 0.00 | Liberal Arts&Sci Undergraduate - Communication StudiesBA | Freshman | Enrolled | Withdrawn |
| <input type="checkbox"/> | 5 | 08/20/2009 | | G11 | 3.00 | Liberal Arts&Sci Undergraduate - Communication StudiesBGS DECL/BusinessMINOR | Junior | Enrolled | |
| <input type="checkbox"/> | 6 | 11/13/2009 | | WD 2nd/3rd | 0.00 | Liberal Arts&Sci Undergraduate - Undecided CLAS | Freshman | Enrolled | Withdrawn |
| <input type="checkbox"/> | 7 | 07/14/2009 | | G11 | 3.00 | Liberal Arts&Sci Undergraduate - Pre-Medicine | Freshman | Enrolled | |
| <input type="checkbox"/> | 8 | 11/13/2009 | | WD 2nd/3rd | 0.00 | Liberal Arts&Sci Undergraduate - Pre-Business | Freshman | Enrolled | Withdrawn |
| <input type="checkbox"/> | 9 | 08/22/2009 | | | | Liberal Arts&Sci Undergraduate - Undecided CLAS | Freshman | Dropped | |
| <input type="checkbox"/> | 10 | 08/24/2009 | | | | Liberal Arts&Sci Undergraduate - Pre-Education Elementary | Sophomore | Dropped | |
| <input type="checkbox"/> | 11 | 08/18/2009 | | G11 | 3.00 | Liberal Arts&Sci Undergraduate - Pre-Business | Freshman | Enrolled | |
| <input type="checkbox"/> | 12 | 08/04/2009 | | G11 | 3.00 | Liberal Arts&Sci Undergraduate - Pre-Law | Freshman | Enrolled | |
| <input type="checkbox"/> | 13 | 07/10/2009 | | G11 | 3.00 | Arts Undergraduate - Film and Media StudiesBA | Freshman | Enrolled | |
| <input type="checkbox"/> | 14 | 08/21/2009 | | G11 | 3.00 | Liberal Arts&Sci Undergraduate - Pre-Education | Junior | Enrolled | |
| <input type="checkbox"/> | 15 | 08/24/2009 | | G11 | 3.00 | Liberal Arts&Sci Undergraduate - Pre-Nursing | Sophomore | Enrolled | |
| <input type="checkbox"/> | 16 | 07/24/2009 | | G11 | 3.00 | Liberal Arts&Sci Undergraduate - Pre-Law | Freshman | Enrolled | |
| <input type="checkbox"/> | 17 | 07/10/2009 | | G11 | 3.00 | Liberal Arts&Sci Undergraduate - Pre-Business | Freshman | Enrolled | |
| <input type="checkbox"/> | 18 | 07/07/2009 | | G11 | 3.00 | Liberal Arts&Sci Undergraduate - EnglishBA | Freshman | Enrolled | |
| <input type="checkbox"/> | 19 | 07/10/2009 | | G11 | 3.00 | Liberal Arts&Sci Undergraduate - Pre-Business | Freshman | Enrolled | |
| <input type="checkbox"/> | 20 | 08/21/2009 | | G11 | 3.00 | Liberal Arts&Sci Undergraduate - Pre-Medicine | Freshman | Enrolled | |
| <input type="checkbox"/> | 21 | 07/14/2009 | | G11 | 3.00 | Arts Undergraduate - Film and Media StudiesBA | Freshman | Enrolled | |
| <input type="checkbox"/> | 22 | 07/14/2009 | | G11 | 3.00 | Liberal Arts&Sci Undergraduate - Pre-Nursing | Freshman | Enrolled | |
| <input type="checkbox"/> | 23 | 07/10/2009 | | G11 | 3.00 | Liberal Arts&Sci Undergraduate - Undecided CLAS | Freshman | Enrolled | |
| <input type="checkbox"/> | 24 | 07/14/2009 | | G11 | 3.00 | Liberal Arts&Sci Undergraduate - Pre-Nursing | Freshman | Enrolled | |
| <input type="checkbox"/> | 25 | 08/23/2009 | | | | Liberal Arts&Sci Undergraduate - Pre-Allied Health | Freshman | Dropped | |
| <input type="checkbox"/> | 26 | 08/18/2009 | | G11 | 3.00 | Liberal Arts&Sci Undergraduate - Undecided CLAS | Freshman | Enrolled | |
| <input type="checkbox"/> | 27 | 08/04/2009 | | G11 | 3.00 | Liberal Arts&Sci Undergraduate - Undecided CLAS | Freshman | Enrolled | |
| <input type="checkbox"/> | 28 | 07/14/2009 | | G11 | 3.00 | Arch,Design&Planning Undergrad - DesignBFA | Freshman | Enrolled | |

Select All Clear All

notify selected students

Return to Search Previous in List Next in List Notify

The top left side of the page is a display of basic class information: subject, catalog number, class section, description, component, class number, term session, Institution and career as well as meeting information. The subject/catalog number/class section/class number is a link to the Class Detail.

[Class Roster](#)
[Class Detail](#)
MATH 101 - 1100 Algebra

University of Kansas | 2009 Fall | Lecture

[Return to Class Roster](#)

| Class Details | | | |
|------------------|---------------------------------|----------|---------------------------|
| Status | <input type="checkbox"/> Closed | Career | Undergraduate |
| Class Number | 19561 | Dates | 8/20/2009 - 12/18/2009 |
| Session | Regular Academic Session | Grading | A-D(+/-)FI |
| Units | 3 units | Location | University of Kansas-Lawr |
| Instruction Mode | In Person | Cmps | Cmps |
| Class Components | Lecture Required | Campus | Lawrence Campus |

| Meeting Information | | | |
|---------------------|------------|-----------------|-------------------------|
| Days & Times | Room | Instructor | Meeting Dates |
| MWF 8:00AM - 8:50AM | Strong 337 | Ingrid Peterson | 08/20/2009 - 12/18/2009 |

| Enrollment Information | |
|-------------------------|---|
| Enrollment Requirements | Students enrolling in this course must have successfully completed Math 002 or have an ACT score of 22 or higher or an SAT score of 540 or higher or qualifying Math placement score on the Math component. |
| Class Attributes | U Undesignated elective Prerequisite Indicated |

| Class Availability | | | |
|--------------------|----|--------------------|---|
| Class Capacity | 24 | Wait List Capacity | 0 |
| Enrollment Total | 24 | Wait List Total | 0 |
| Available Seats | 0 | | |

| Notes | |
|---------------|--|
| Class Notes | Prerequisite: Math 002, or two years of high school algebra and a score of 22 or higher on ACT mathematics, or a qualifying score on the mathematics placement test. |
| Subject Notes | Mathematics Chairperson, Prof. Satyagopal Mandal, 405 Snow, 864-3651 Scheduling Officer, Prof. Jeffrey Lang, 506 Snow, 864-3651 Notice: Placement in beginning Mathematics courses will be strictly enforced. Students needing exception to this policy (see Index of Terms) should consult the Mathematics Department. |

| Description | |
|---|--|
| Coordinate systems, functions and their graphs: linear, quadratic, general polynomial, exponential, and logarithmic functions; equations and inequalities. Not open to students with credit in MATH 104. Prerequisite: MATH 002, or two years of high school algebra and a score of 22 or higher on ACT mathematics, or a qualifying score on the mathematics placement test. | |

[Return to Class Roster](#)

The default for the Enrollment Status drop down is Enrolled. The drop-down selection can include All, Dropped, Enrolled and Waiting. If the drop-down is changed to Dropped, the screen is refreshed with a new list. The Enrollment Capacity, Enrolled and Dropped counts are listed depending on what is selected in the Enrollment Status.

Below is some of the information you will found on the class roster:

Add/Drop Date—If you have selected the Enrollment Status of ALL—If in the Status column it lists Enrolled, then the date in this column will be the Add Date and there will be hours listed in the Units column. If in the Status column it lists Dropped, then in this column will be the Drop Date and there will not be hours listed in the Units column. If in the Status column it lists Enrolled, but also in the Status Note column it lists Withdrawn, then the date in this column will be the withdrawn date and the hours lists in the Units column will be 0.00

Student Preferred Name—Is an email link to facilitate individual student contact.

Level—The level of the student at term start.

Select—If the checkbox is checked to the left of a student and the “notify selected students” button at the bottom of the page is pushed, a new send notification screen will pop up. Popups must be allowed for sa.ku.edu. Fill in the subject and message of the email, press the send notification button and the email will be sent to the selected students. Make sure all information is correct before hitting the send notification button because the email cannot be retrieved.

Class Roster

Send Notification

Type e-mail addresses in the To, CC or BCC fields using a comma as a separator.

Notification from Christine Schuler

From:

To:

CC:

BCC:

Subject:
Email from Professor Peterson about Monday's Math 101 Class at 8 a.m.

Message Text:
Cancelling today's class.
Professor Peterson

SEND NOTIFICATION

[Return to Class Roster](#)

NOTE: If there is not a checkbox in the Select column, this means the student does not have an email address listed.

Download Class Roster to Excel

To download a roster or any other table to Excel, click the box circled below.

Class Roster

2009 Fall | Regular Academic Session | University of Kansas | Undergraduate

▼ **MATH 101 - 1100 (19561)**
Algebra (Lecture)

| Days and Times | Room | Instructor | Dates |
|-------------------|------------|-----------------|-------------------------|
| MWF 8:00AM-8:50AM | Strong 337 | Ingrid Peterson | 08/20/2009 - 12/18/2009 |

Enrollment Status: All ▼

Enrollment Capacity: 24 Enrolled: 24 Dropped: 4

| All Students | | | | | | | Personalize Find  | First | 1-28 of 28 | Last |
|--------------|--------------------------|---------------|------------------------|-------------|-------|---|--|----------|-------------|------|
| Select | ID | Add/Drop Date | Student Preferred Name | Grade Basis | Units | Primary Program | Level | Status | Status Note | |
| 1 | <input type="checkbox"/> | 07/07/2009 | | G11 | 3.00 | Liberal Arts&Sci Undergraduate - Pre-Journalism | Freshman | Enrolled | | |

The following screen should pop up if you do not have it blocked. If you do not have it blocked and still nothing happens you may have to change some options in your Internet browser security to allow the download.

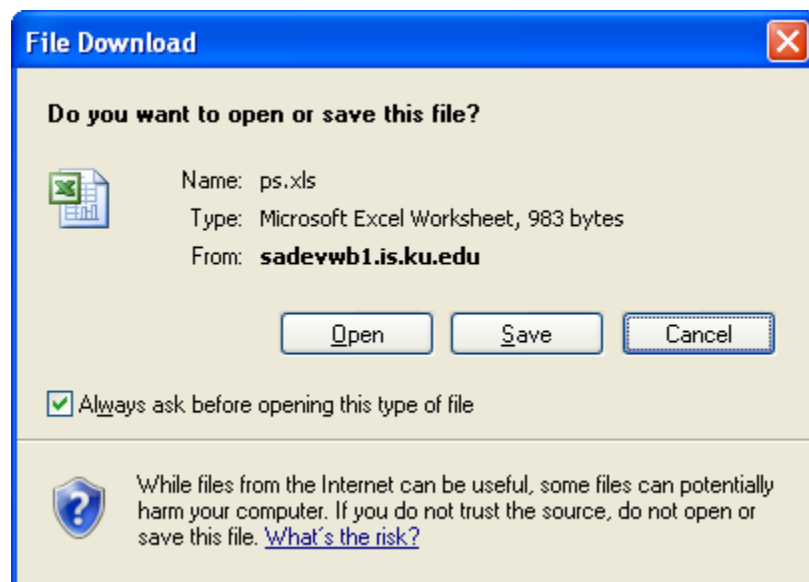

To change the security settings on your Browser to allow the file download--

For Internet Explorer--

Go to the Tools menu

Select Internet Options

Then the Security tab

The button towards the bottom that says Custom Level

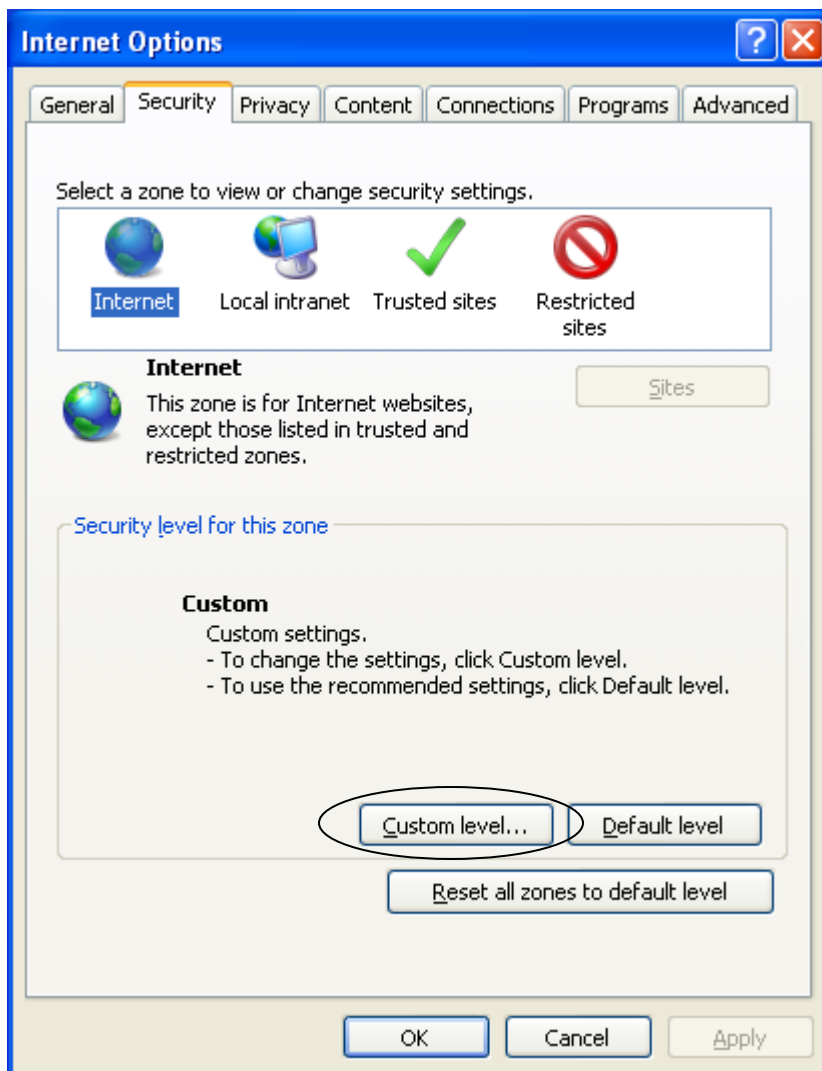

Scroll down the settings list for a choice called Downloads.
One of the options is Automatic prompting for file downloads.
Click the circle below it to say "Enable" then click OK at the bottom.

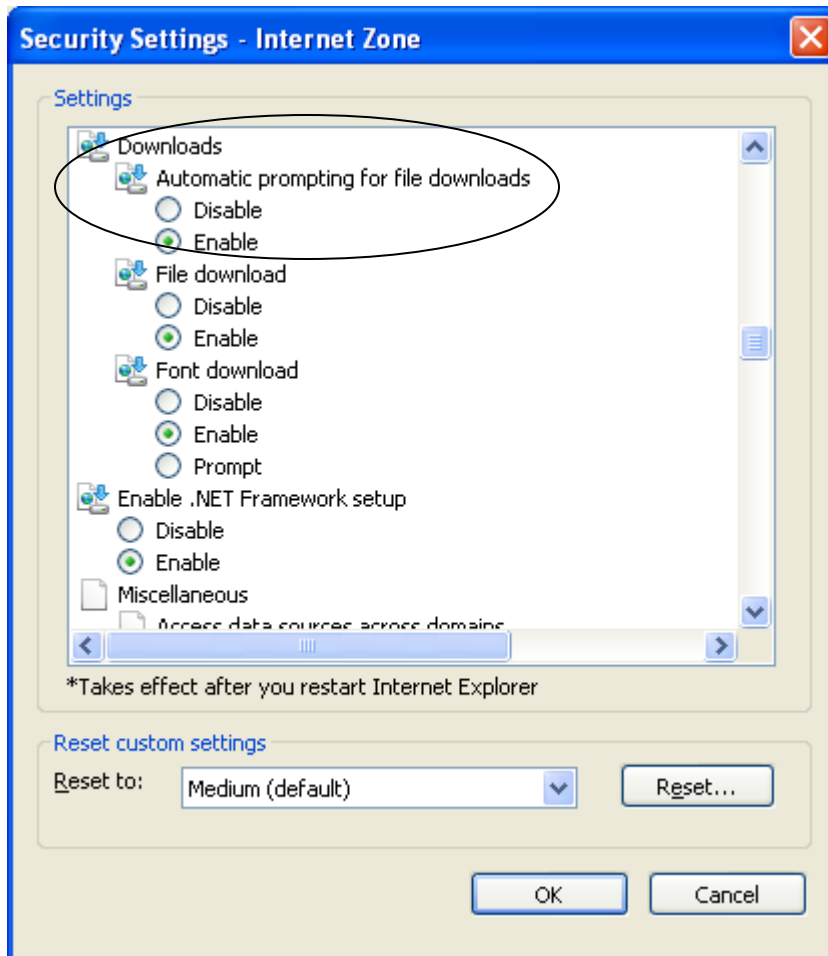

When it asks if you are sure, click Yes then click OK again below Custom Level
Then Apply the changes and a final OK.

When you try to download a grid using the  icon
If nothing happens (the screen flashes but nothing shows up)

Go to Tools → Internet Options

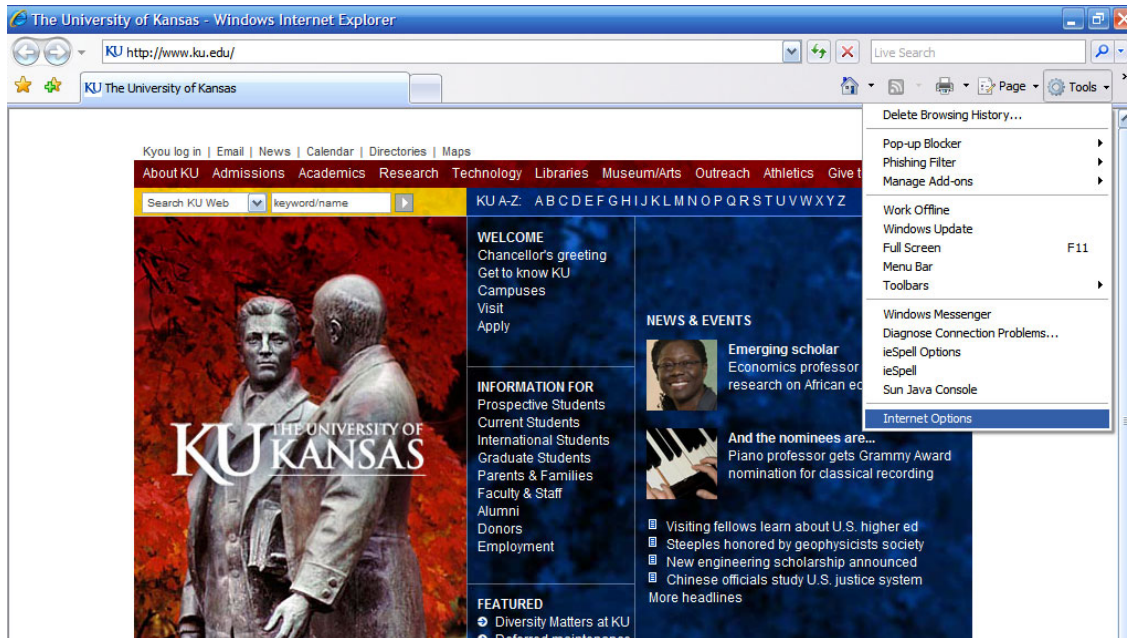

Click on Security Tab → Trusted Sites → Sites

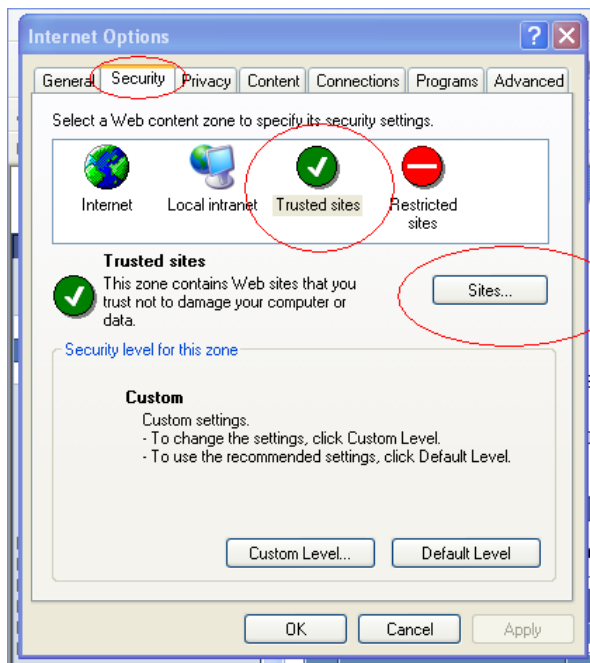

Page to enter trusted site. Add the below listed site for your database, then click on the Add button:

<https://sa.ku.edu>

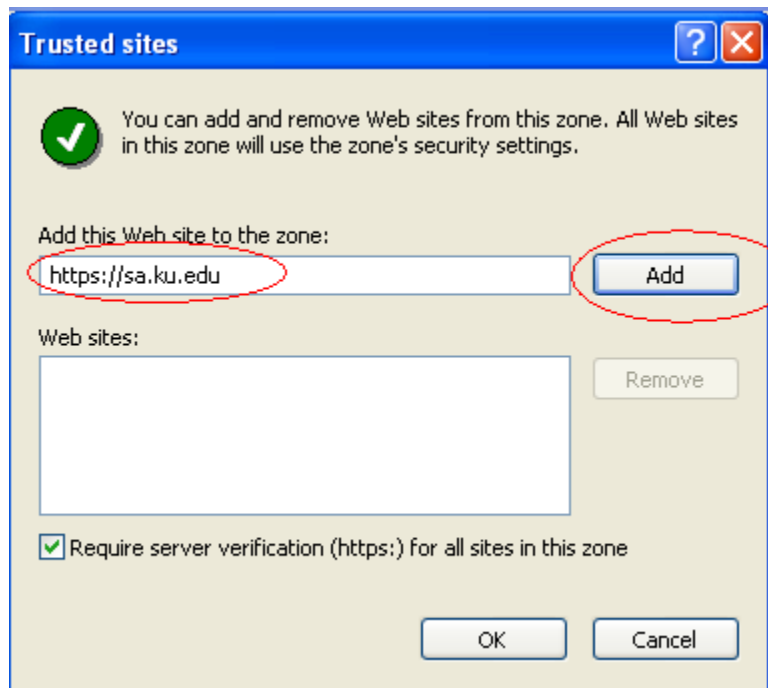

For Mozilla Firefox version 3—

Go to the Tools menu and choose Options
Click on the Applications tab
Scroll down to Microsoft Excel Worksheet
Change to: Use Microsoft Office Excel (default)

For Mozilla Firefox version 2—

Go to the Tools menu and choose Options
Click on the Main tab
Under Downloads
Be sure that the 'Show the Downloads window when downloading a file' checkbox is checked