



Narrow Lot House Plans Catalog



N O R F O L K

Life. Celebrated Daily.

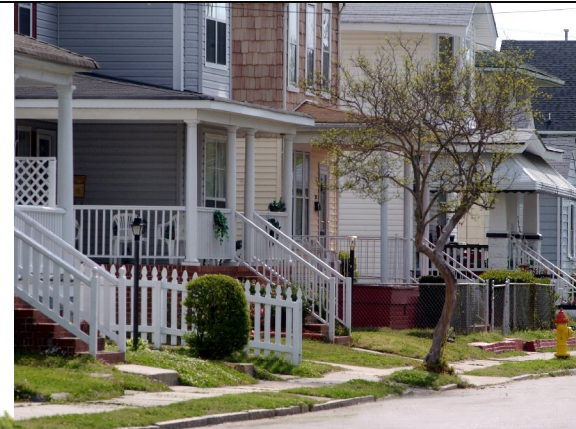

COME HOME TO
NORFOLK
Now



Narrow Lot House Plans *Patterns for Norfolk's Neighborhoods*

Norfolk's narrow lots can be a major challenge to everyday designers and builders when trying to design affordable and contextually sensitive housing that responds sufficiently to consumer demand and lifestyles, neighborhood desires, zoning and building requirements. Where today's market preferences may be to have the car on-site (in garages) with the living spaces, many of Norfolk's existing neighborhood patterns or the specific lot size will define placement on-site to be incompatible with the character of the neighborhood or street. Although not preferred the City does recognize, these lots can provide great opportunities for affordable housing.

In 2005, Norfolk's City Council passed an ordinance permitting the construction of single family houses on non-standard lots by the granting of a Special Exception by the City Council. The Ordinance, while not being able to regulate design elements, does allow review of scale and massing, set backs, height, and compatibility to neighborhood character. The process requires several levels of review including those of the City Planning Commission and City Council. As an alternative to this process, City Council has authorized staff level approvals when applicants elect to build house plan concepts that have been pre-approved and included in publication, **Narrow Lot House Plans Catalogue, Patterns for Norfolk's Neighborhoods** or other plans that meet the criteria of *Norfolk's Pattern Book for Norfolk's Neighborhoods* and approved by the staff at the Neighborhood Design and Resource Center.

This catalogue illustrates specific designs that can be constructed affordably for the entry-level buyers as well as other home buyers in the city. Since, most of the narrow lots are located in neighborhoods with more urban and traditional development patterns, plan concepts are categorized by lot widths between 25ft. and 50ft. Each plan concept has been identified by designer, vendor and contact information. If there is interest in purchasing any of the featured plans, builders may contact the designer directly with use of the contact information. However, given the qualities of each building site may be different, obtain agreement by the Neighborhood Design and Resource Center of all selected plans prior to ordering plans.

Strengthening Norfolk's Neighborhoods

COME HOME TO
NORFOLK
Now

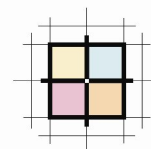

Neighborhood Design
and Resource Center



Narrow Lot House Plans Catalog



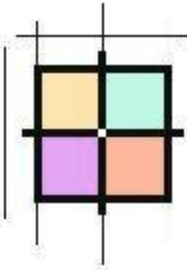

Neighborhood Design
and Resource Center

Elevation Guide

City of Norfolk
Design Catalog

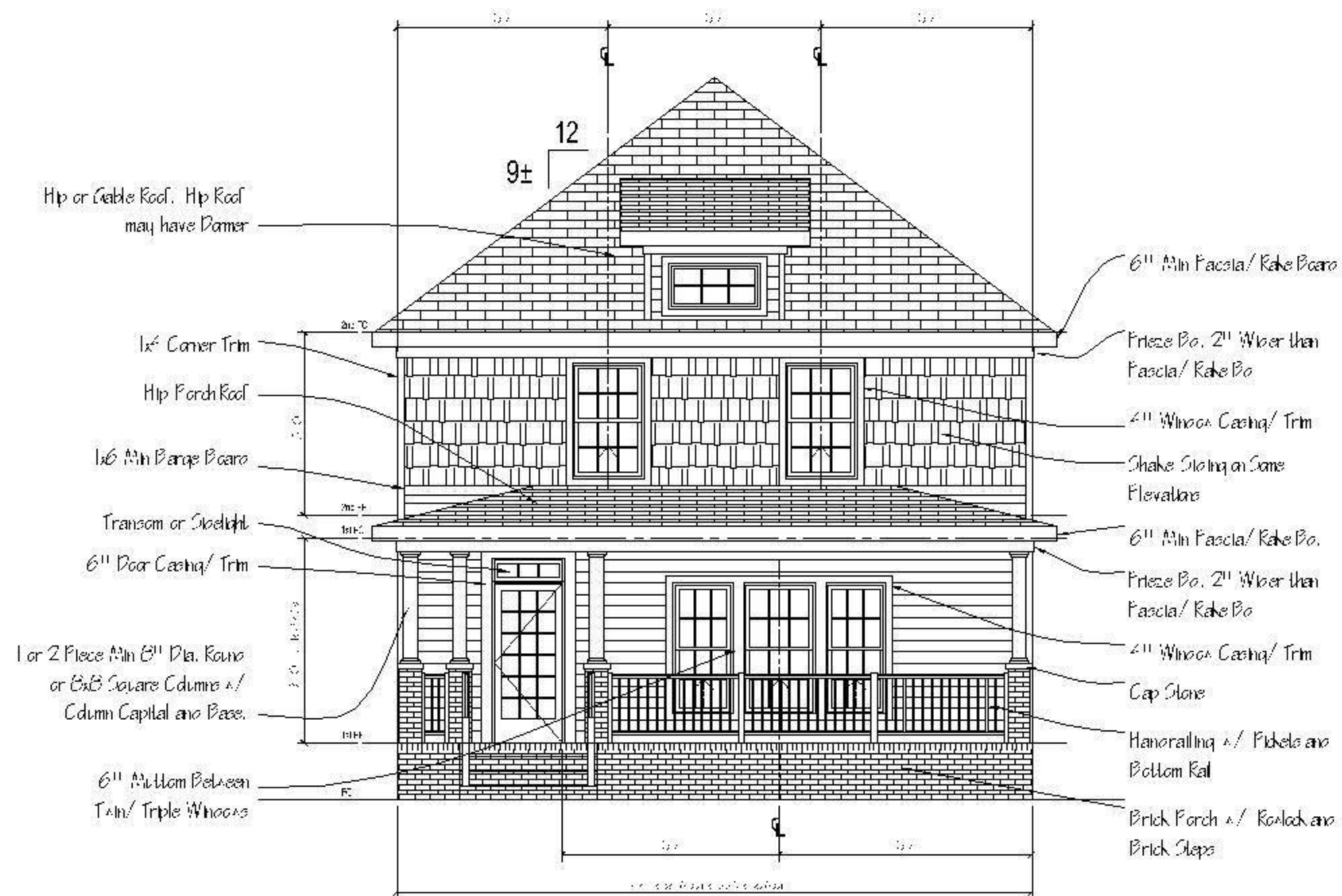

FRONT ELEVATION

COME HOME TO
NORFOLK
Now

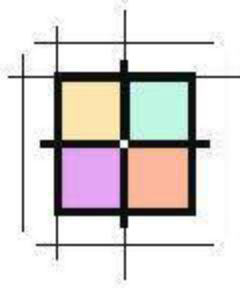

Neighborhood Design
and Resource Center

Elevation Guide

Attached Garage to Rear of House

City of Norfolk
Design Catalog

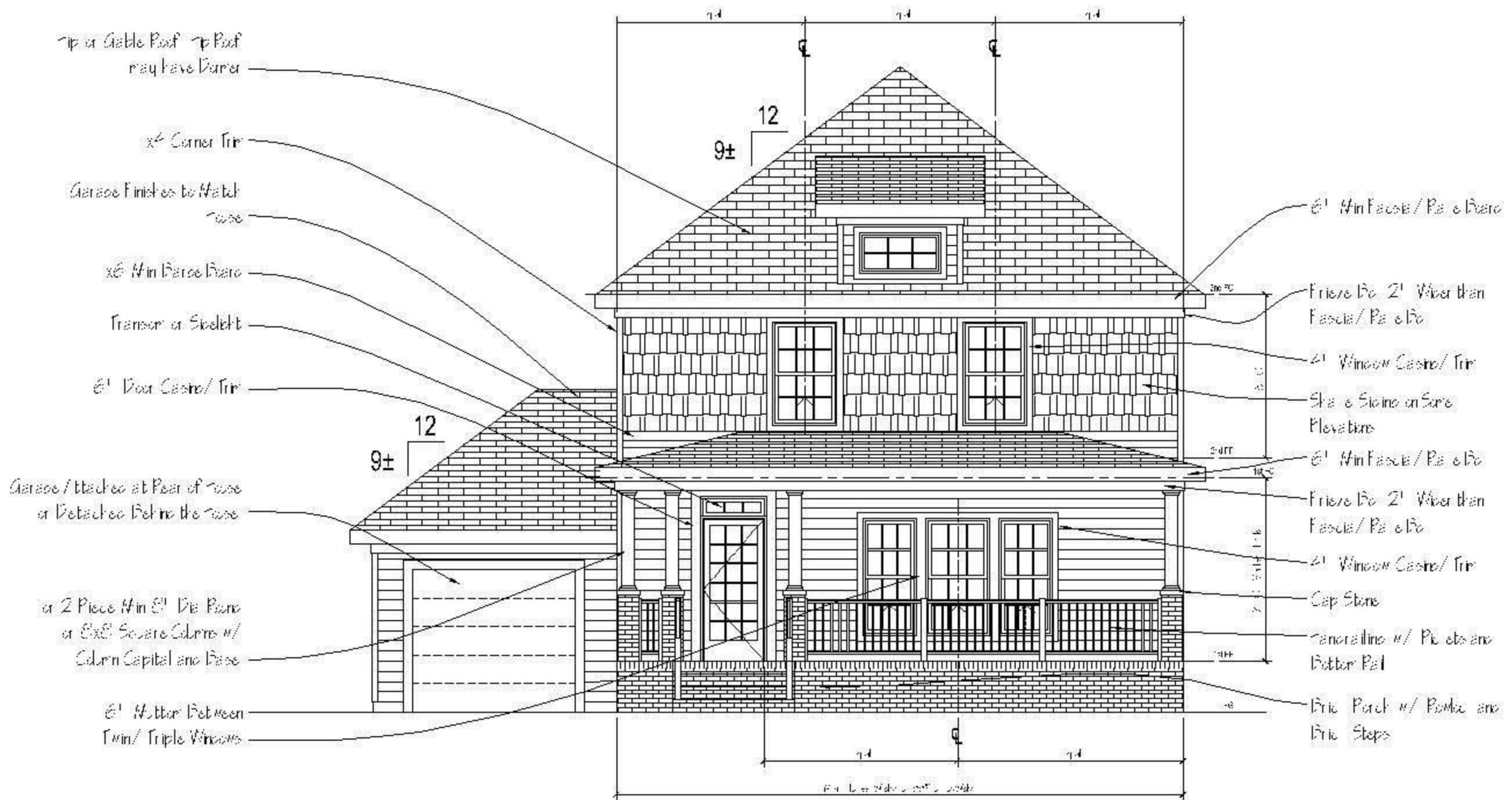

FRONT ELEVATION

COME HOME TO
NORFOLK
Now

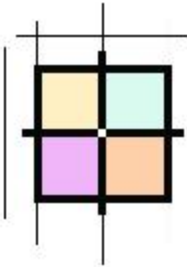

Neighborhood Design
and Resource Center

G. M. Frech &
Associates

www.coastalarchitect.com
Phone (757) 498-9800

The Marcia
1,564 Sq Ft.
3 Bedrooms
2.5 Baths



First Floor

Second Floor

COME HOME TO
NORFOLK Now

Building Footprint: 18'-10" x 48'

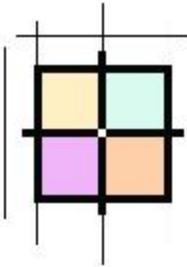

Neighborhood Design
and Resource Center

G. M. Frech &
Associates

www.coastalarchitect.com
Phone (757) 498-9800

The Roycroft

1,608 Sq Ft.
3 Bedrooms
2.5 Baths



First Floor

Second Floor

Building Footprint: 18'-10" x 48'

COME HOME TO
NORFOLK Now

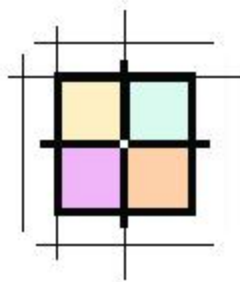

Neighborhood Design
and Resource Center

Lyons Design Concepts

Residential Designs

www.lyonsdci.com
Phone (757) 485-7922

Plan - Melchor
Sound

1,690 Sq Ft
3 Bedrooms
2.5 Baths



FRONT ELEVATION

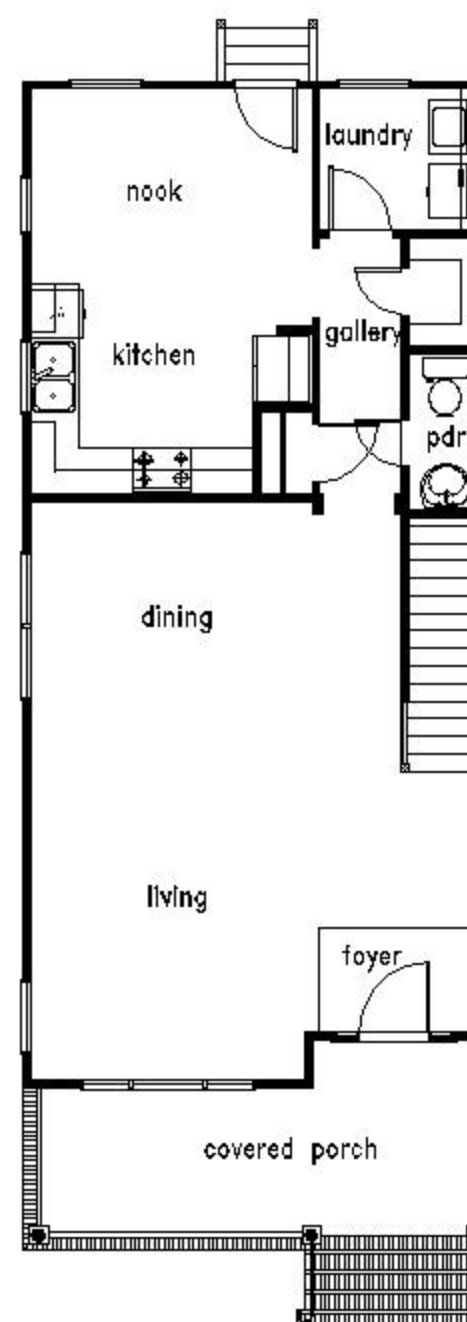

FIRST FLOOR PLAN

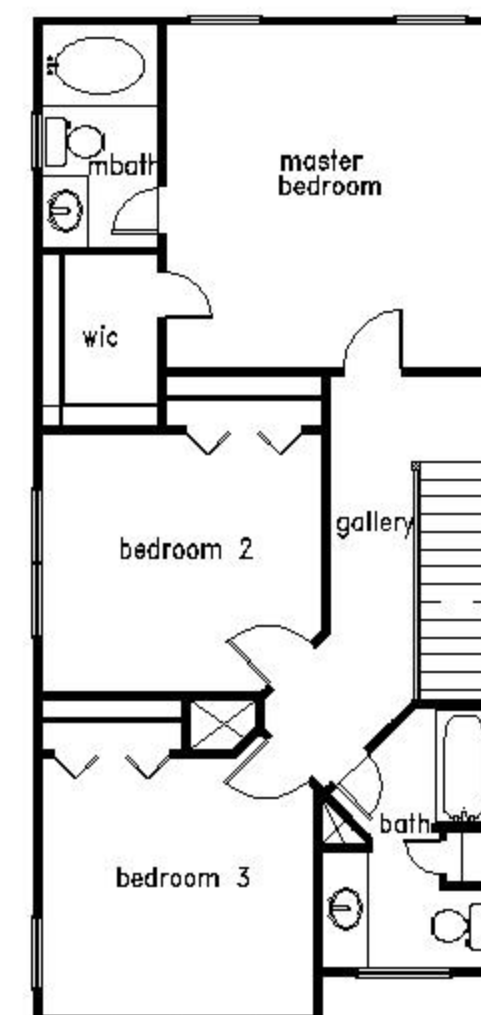

SECOND FLOOR PLAN

Building Footprint : 20'-0" x 43'-0"

COME HOME TO
NORFOLK
Now

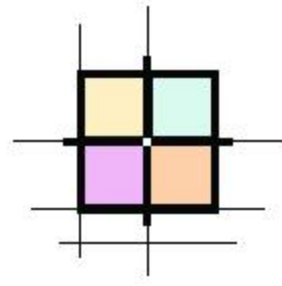

Neighborhood Design
and Resource Center

Lyons Design Concepts Residential Designs

www.lyonsdci.com
Phone (757) 485-7922

Plan - Stratford

1,560 Sq Ft.
3 Bedrooms
2.5 Baths



FRONT ELEVATION

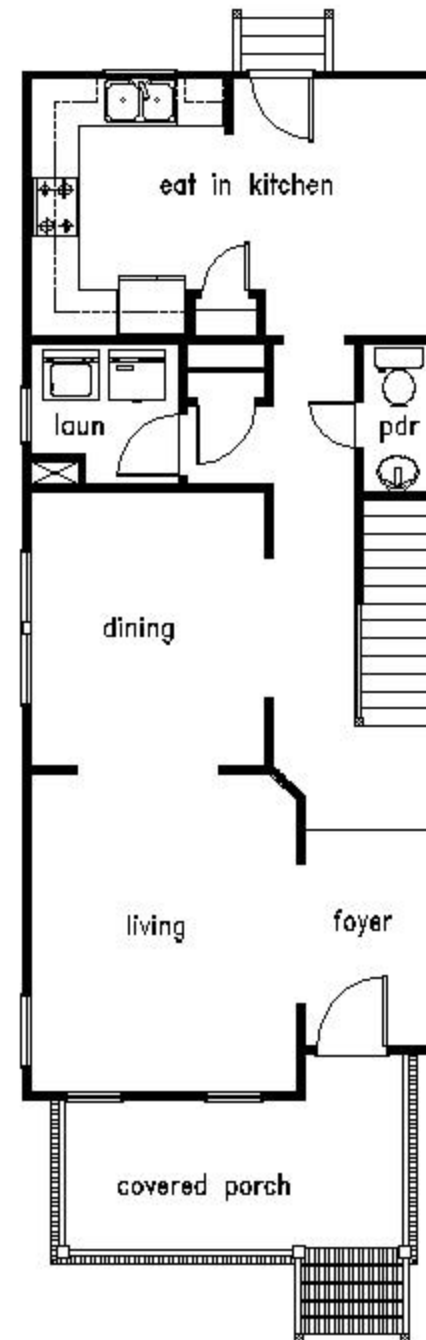

FIRST FLOOR PLAN



SECOND FLOOR PLAN

Building Footprint : 18' x 44'

COME HOME TO
NORFOLK
Now

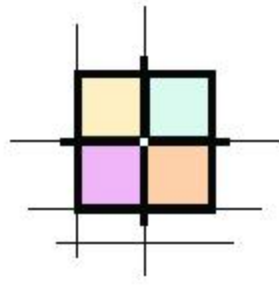

Neighborhood Design
and Resource Cent

Allison Ramsey Architects

www.allisonramseyarchitects.com

Phone (843) 986-0559

Plan #
NC0065

2,143 Sq Ft.
3 Bedrooms
3.5 Baths

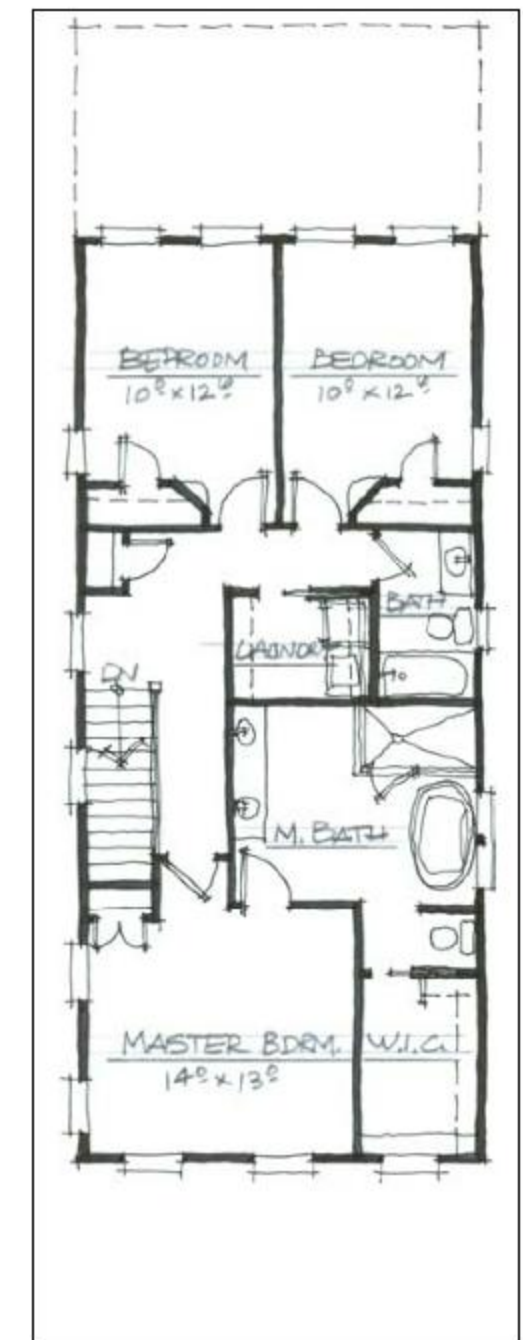
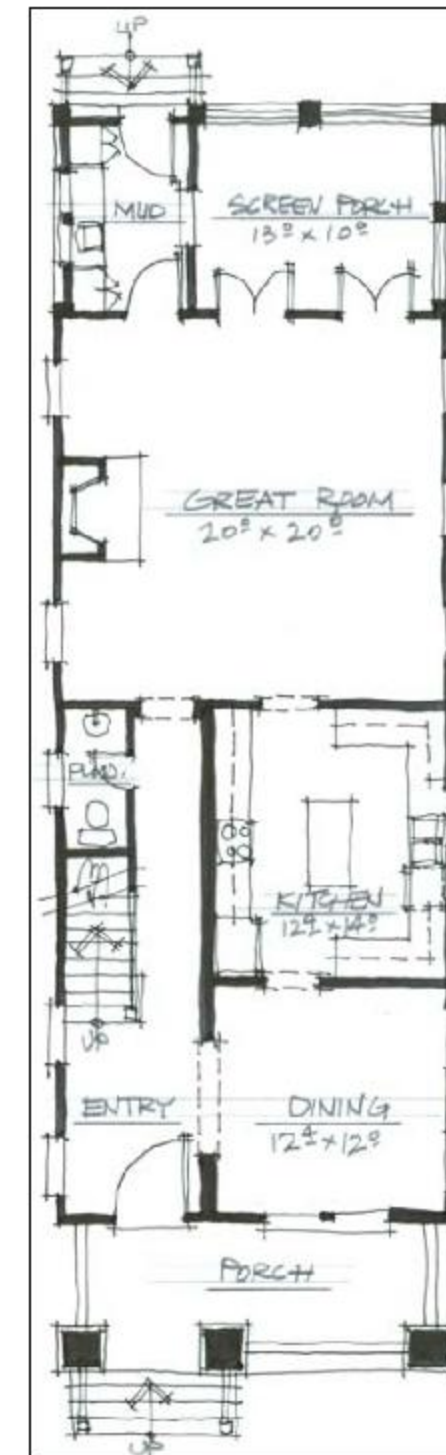
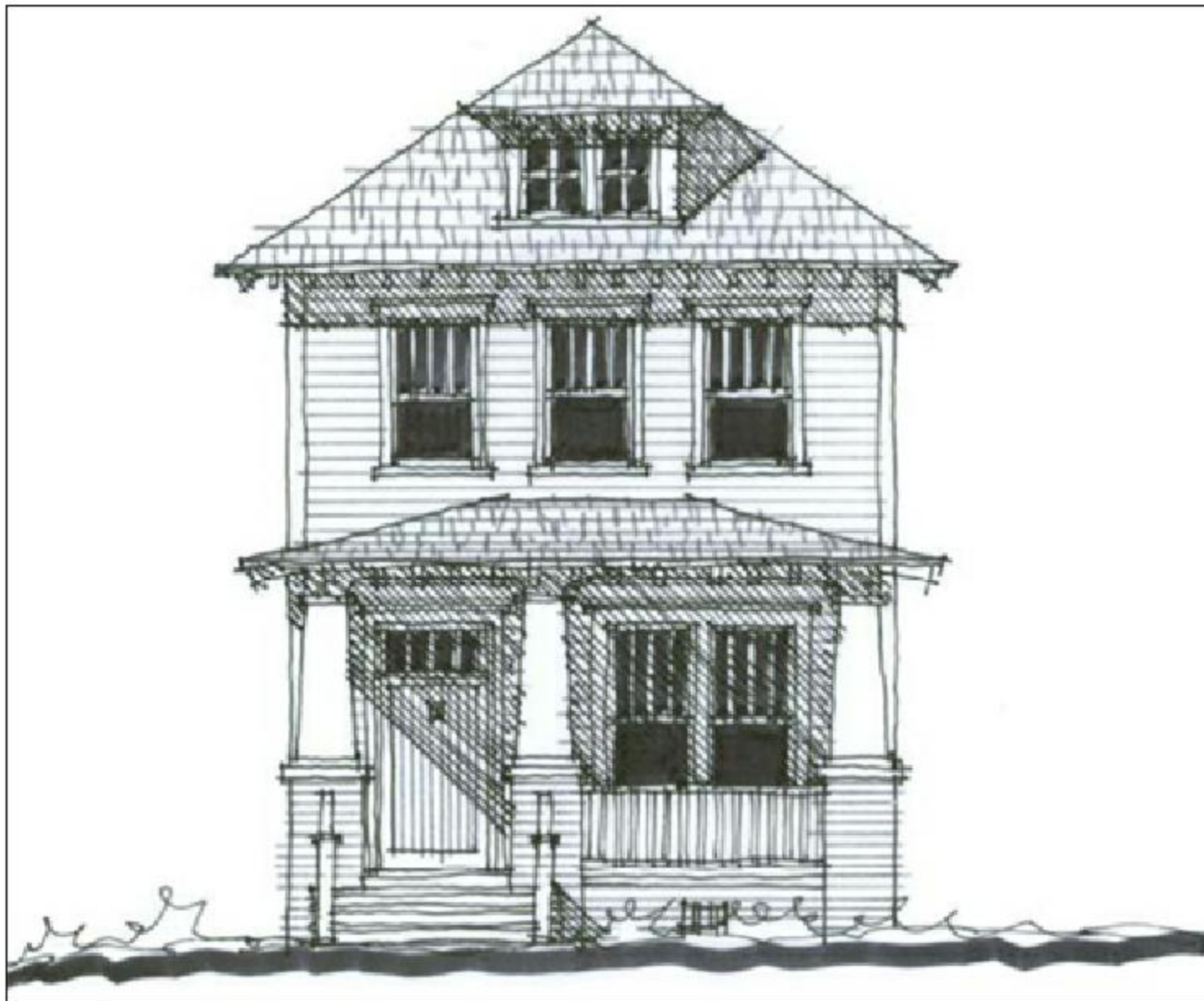

Second Floor

Building Footprint : 21' x 67' -8"

COME HOME TO
NORFOLK
Now

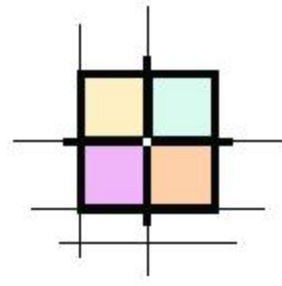

Neighborhood Design
and Resource Cent

Allison Ramsey Architects

www.allisonramseyarchitects.com

Phone (843) 986-0559

Plan #
C0400

2,350 Sq Ft.
3 Bedrooms
2.5 Baths



First Floor



Second Floor

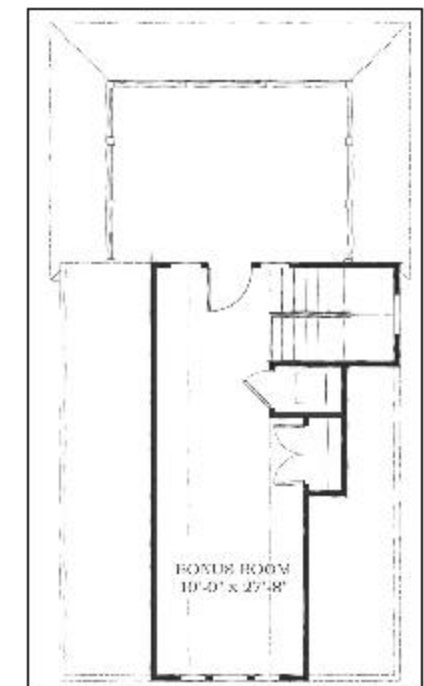

Third Floor

COME HOME TO
NORFOLK
Now

Building Footprint : 23' x 64' -4"

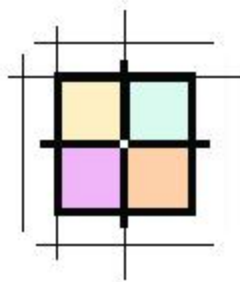

Neighborhood Design
and Resource Center

Art Ross Designs LTD.

art@artrossdesigns.com
Phone (757) 498-1468

Plan #
A-1497
2,074 Sq Ft.
3 Bedrooms
2.5 Baths

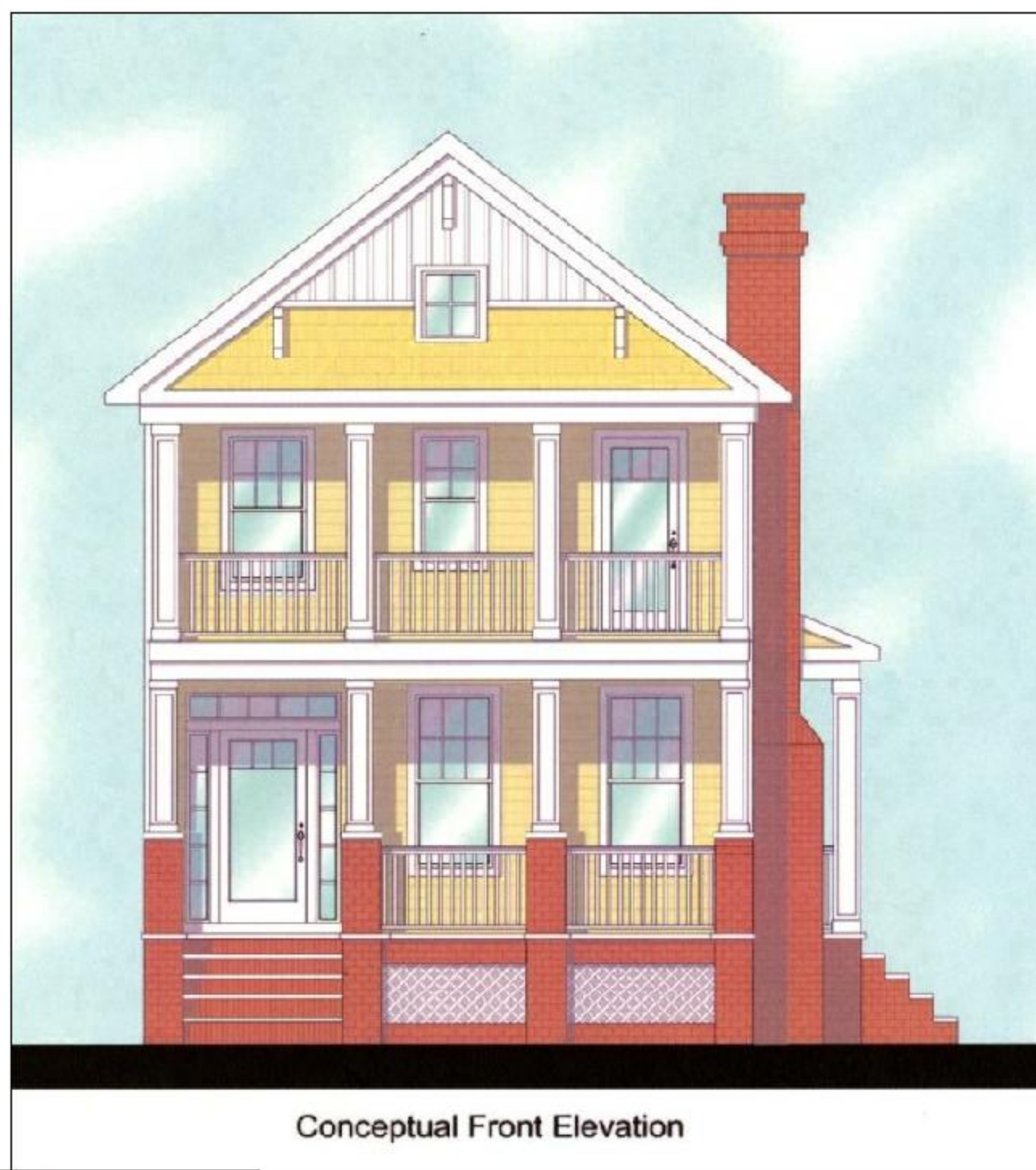

Conceptual Front Elevation

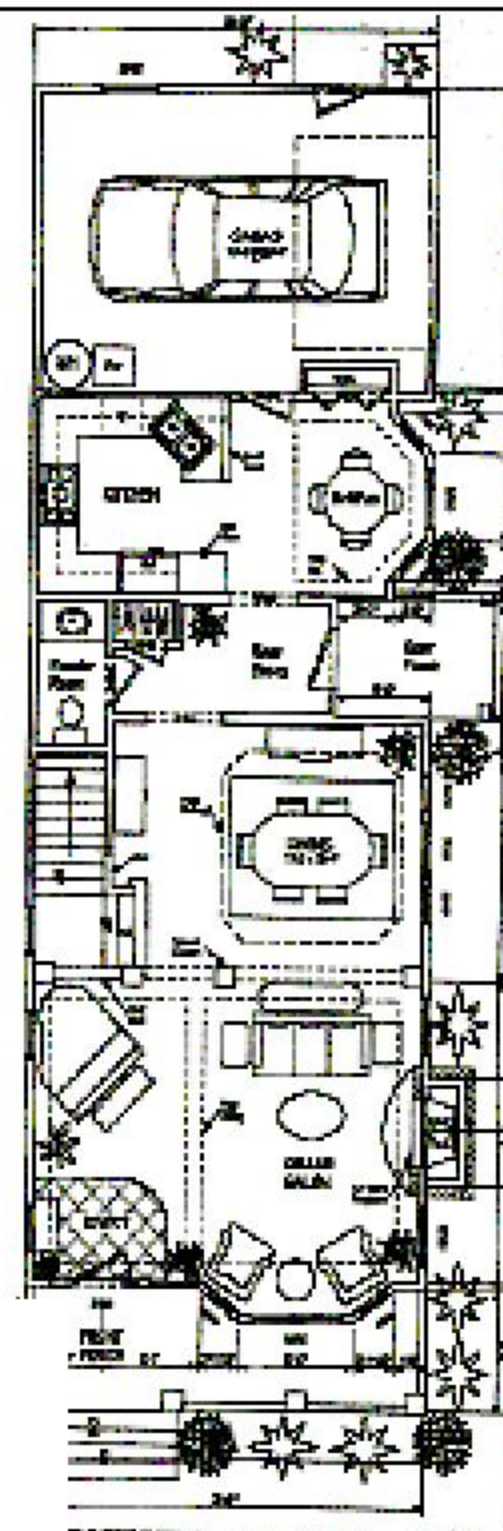

First Floor

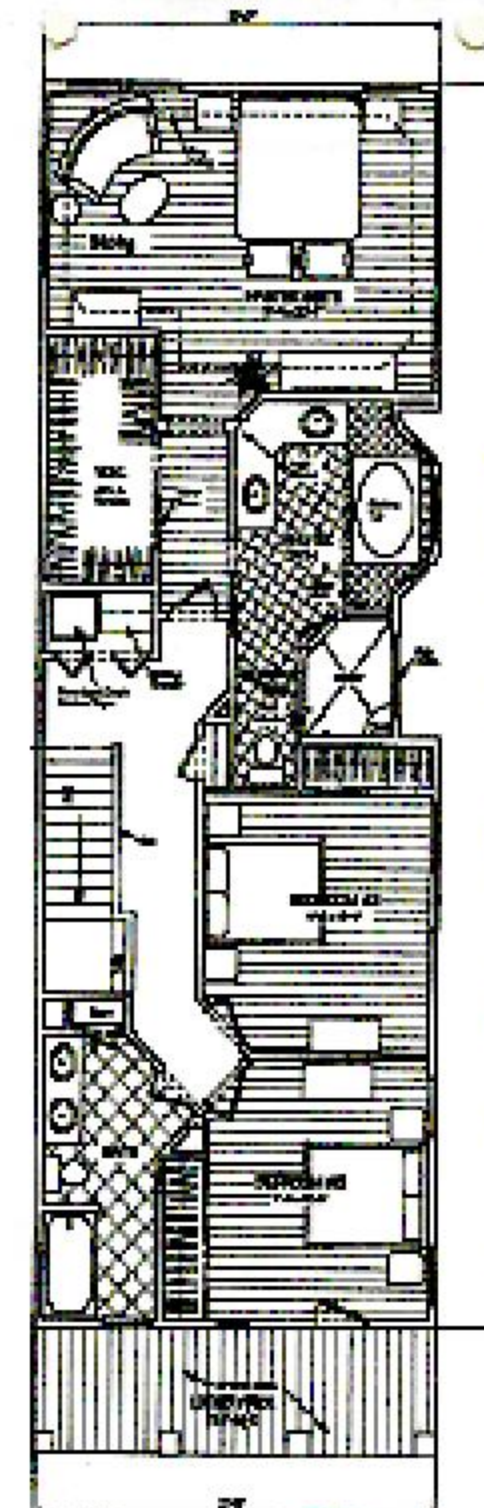

Second Floor

Building Footprint : 21' x 59'

COME HOME TO
NORFOLK
Now

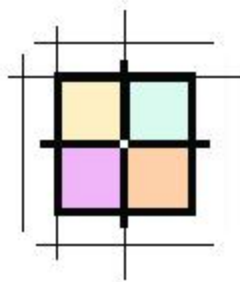

Neighborhood Design
and Resource Center

Lyons Design Concepts

Residential Designs

www.lyonsdci.com
Phone (757) 485-7922

Plan - Brookshire

1,560 Sq Ft.
3 Bedrooms
2.5 Baths



FRONT ELEVATION

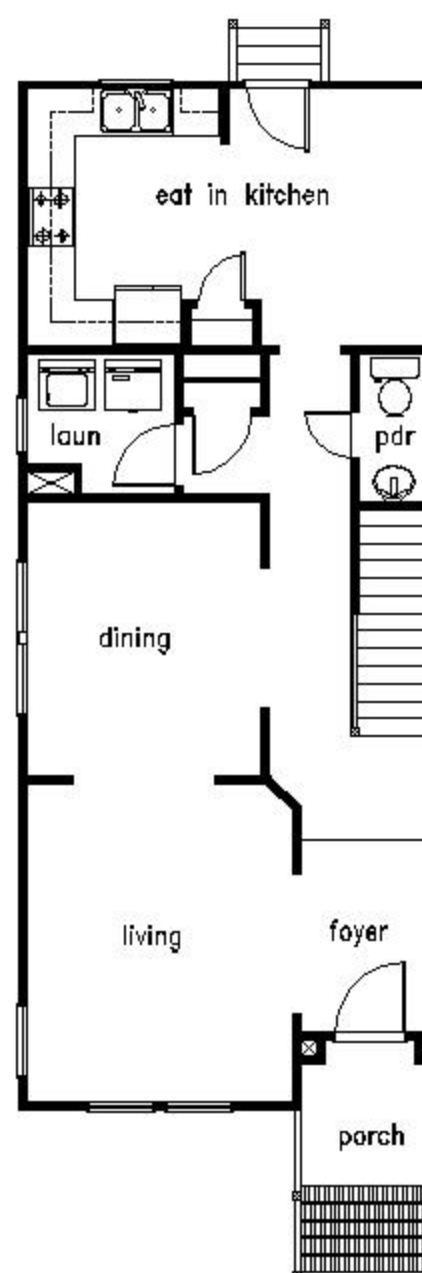

FIRST FLOOR PLAN



SECOND FLOOR PLAN

COME HOME TO
NORFOLK
Now

Building Footprint : 18' x 44'

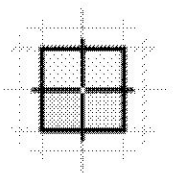

Neighborhood Design
and Resource Center

G. M. Frech &
Associates

www.coastalarchitect.com
Phone (757) 498-9800

The Ann Street
1,621 Sq Ft.
3 Bedrooms
2.5 Baths



NORFOLK
SOUTH VIRGINIA

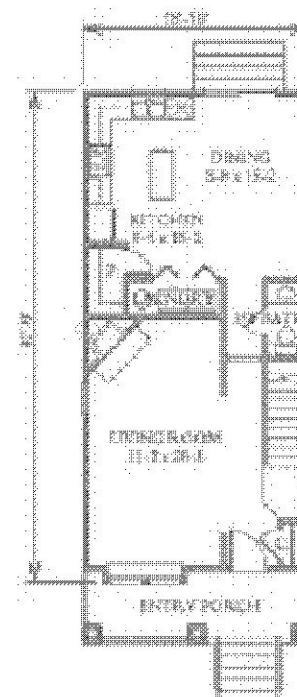

First Floor Plan

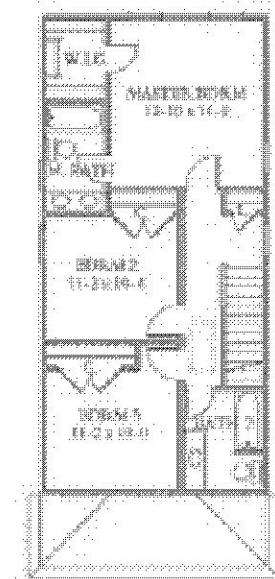

Second Floor Plan

Building Footprint: 18'-10" x 42'

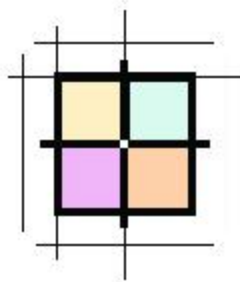

Neighborhood Design
and Resource Center

Soria Associates

soriaassociates@aol.com

Phone (757) 749-7988

Plan - The
Chesapeake
1,728 Sq Ft
3 Bedrooms
2.5 Baths

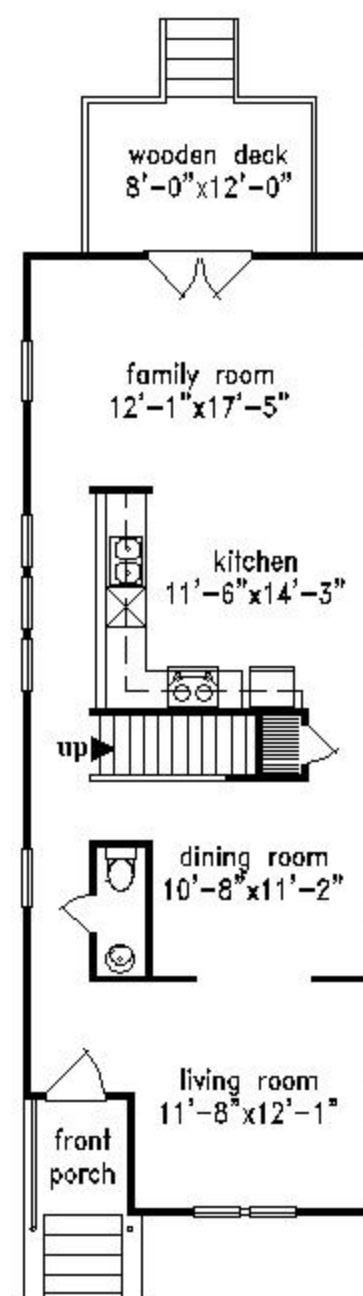

FIRST FLOOR PLAN

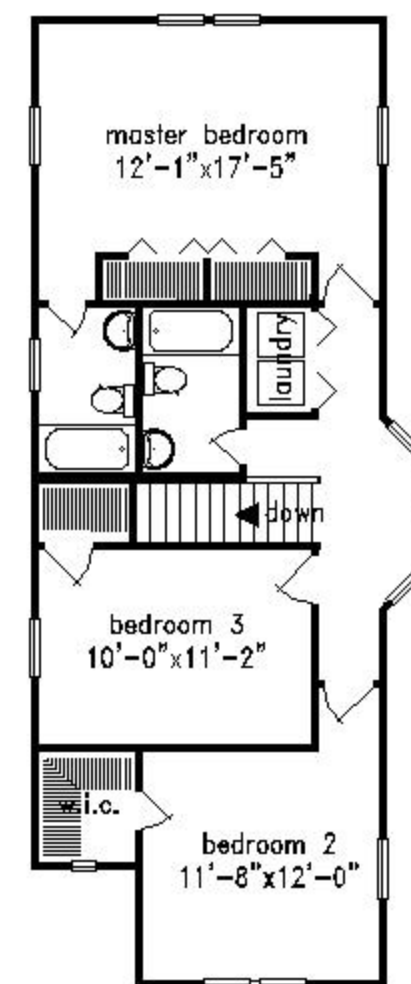

SECOND FLOOR PLAN

COME HOME TO
NORFOLK
Now

Building Footprint : 18' x 49' - 4"

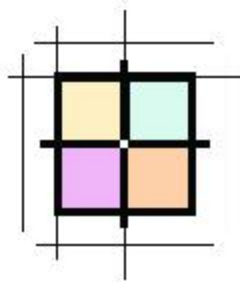

Neighborhood Design
and Resource Center

Soria Associates

soriaassociates@aol.com

Phone (757) 749-7988

Plan - Nansemond

1,360 Sq Ft

3 Bedrooms

2.5 Baths

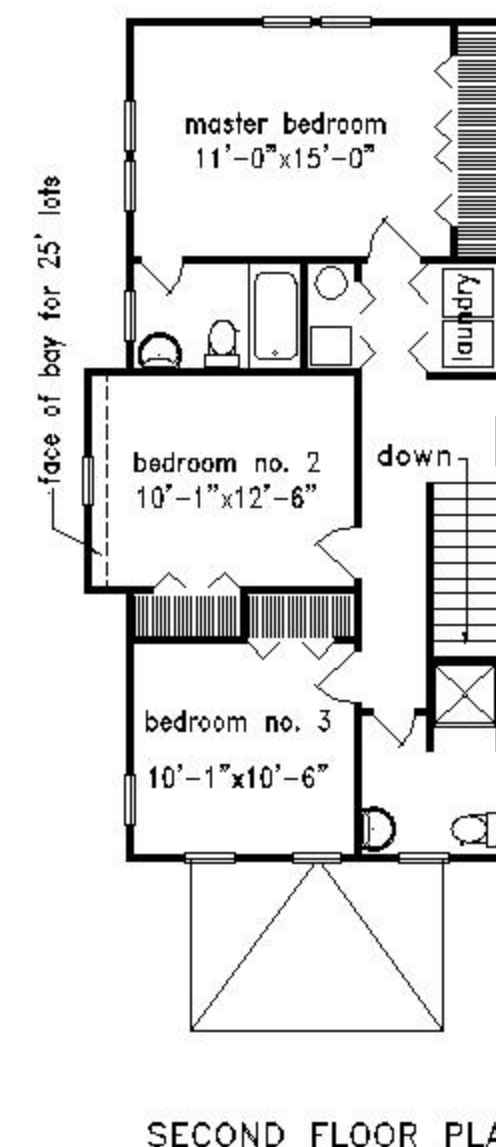
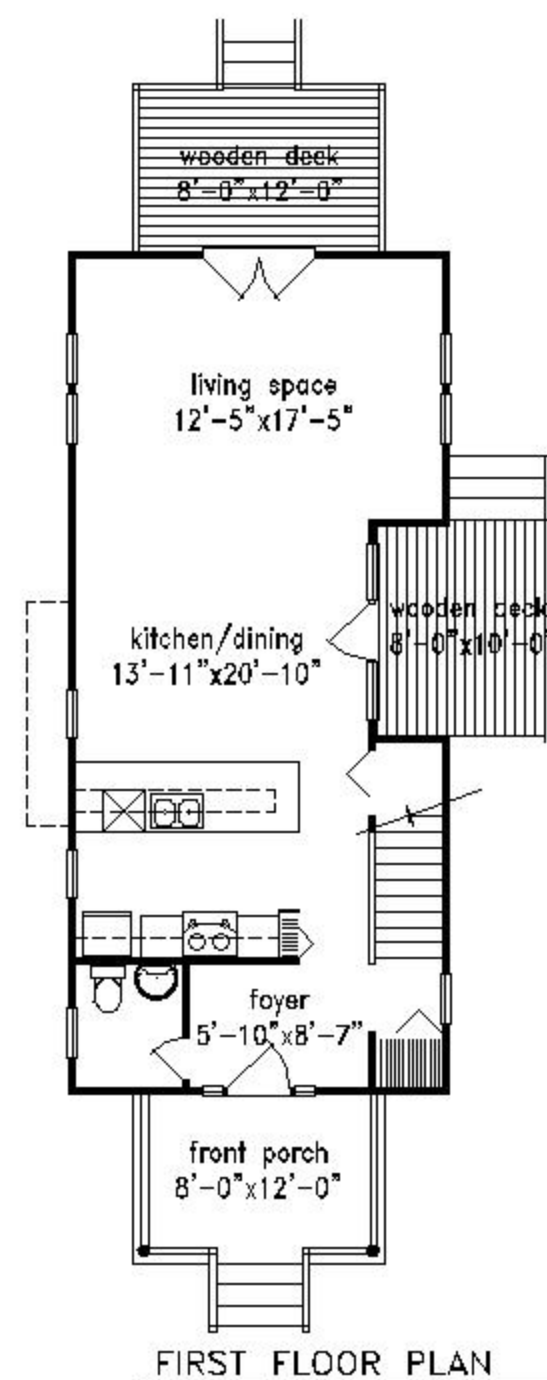

COME HOME TO
NORFOLK
Now

Building Footprint : 18' - 4" x 48'

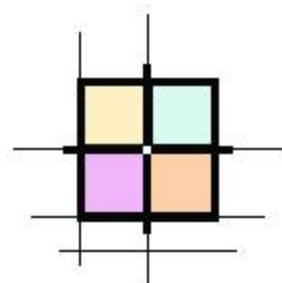

Neighborhood Design
and Resource Cent

Allison Ramsey Architects

www.allisonramseyarchitects.com

Phone (843) 986-0559

Plan #
C0339

1,618 Sq Ft.
3 Bedrooms
2.5 Baths

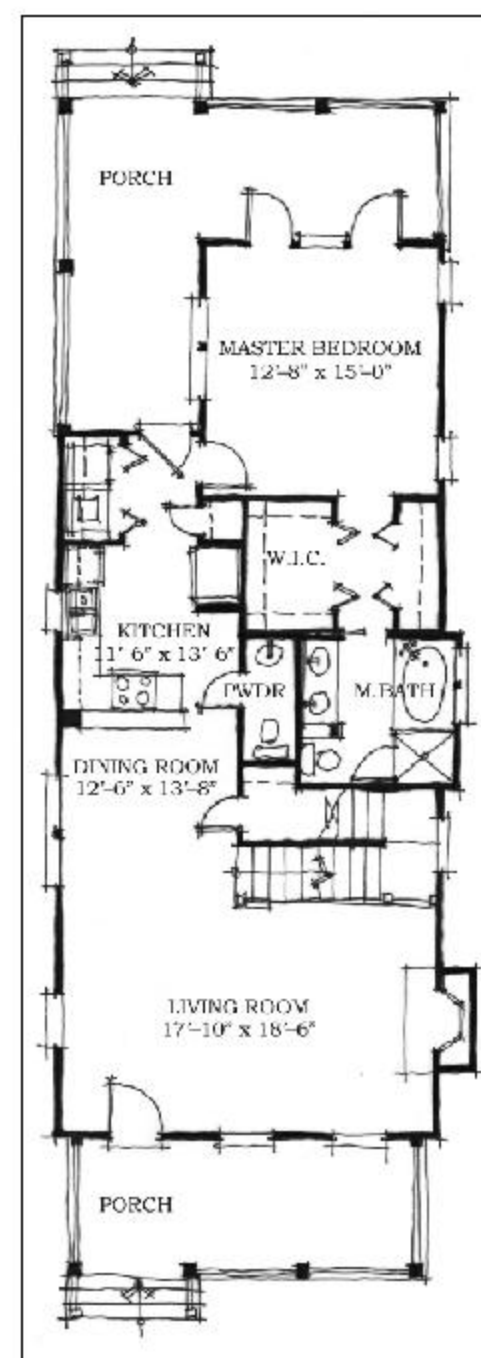

First Floor

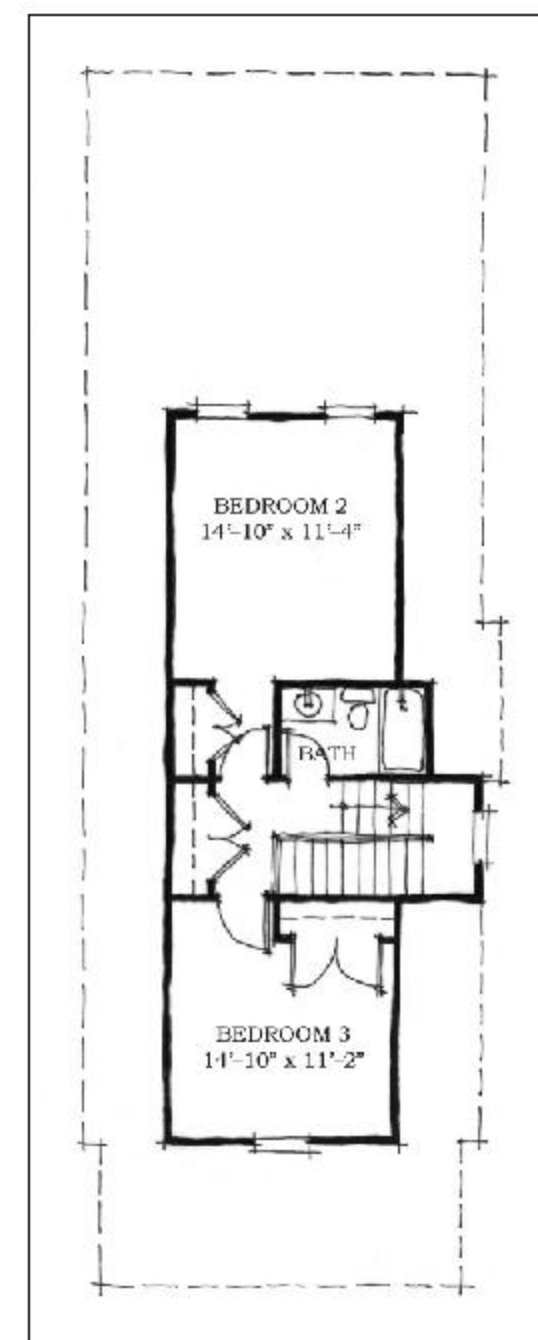

Second Floor

Building Footprint : 24' x 68'

COME HOME TO
NORFOLK
Now

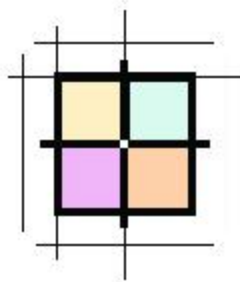

Neighborhood Design
and Resource Center

Lyons Design Concepts

Residential Designs

www.lyonsdci.com
Phone (757) 485-7922

Goff Street
M2005-9

1,754 Sq Ft.
3 Bedrooms
2.5 Baths



FRONT ELEVATION

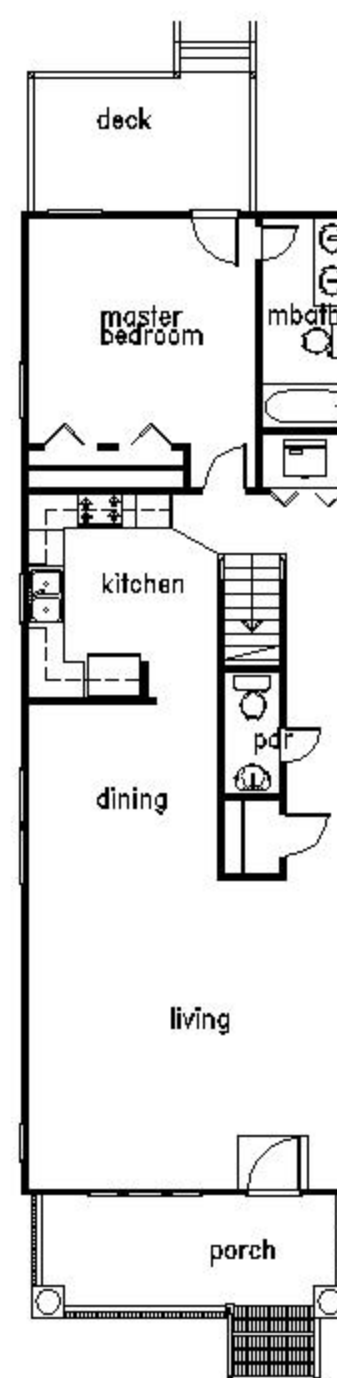

FIRST FLOOR PLAN

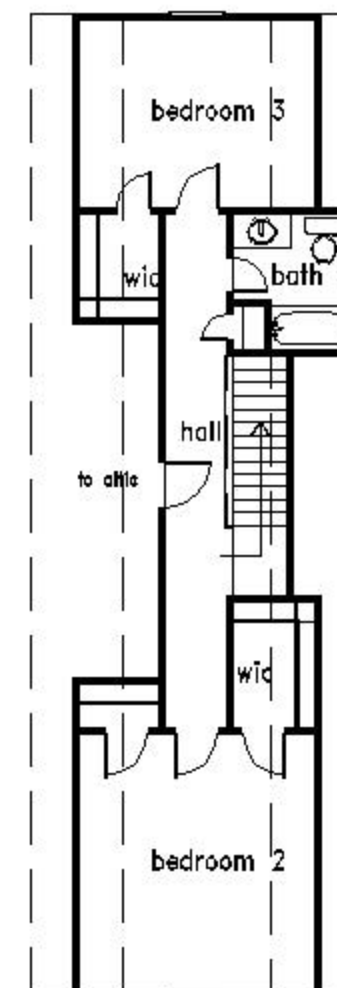

SECOND FLOOR PLAN

COME HOME TO
NORFOLK
Now

Building Footprint : 18'-8" x 56'

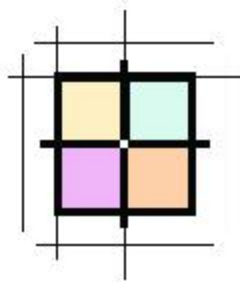

Neighborhood Design
and Resource Center

Soria Associates

soriaassociates@aol.com

Phone (757) 749-7988

Plan - The Hampton

1,410 Sq Ft

3 Bedrooms

2.5 Baths

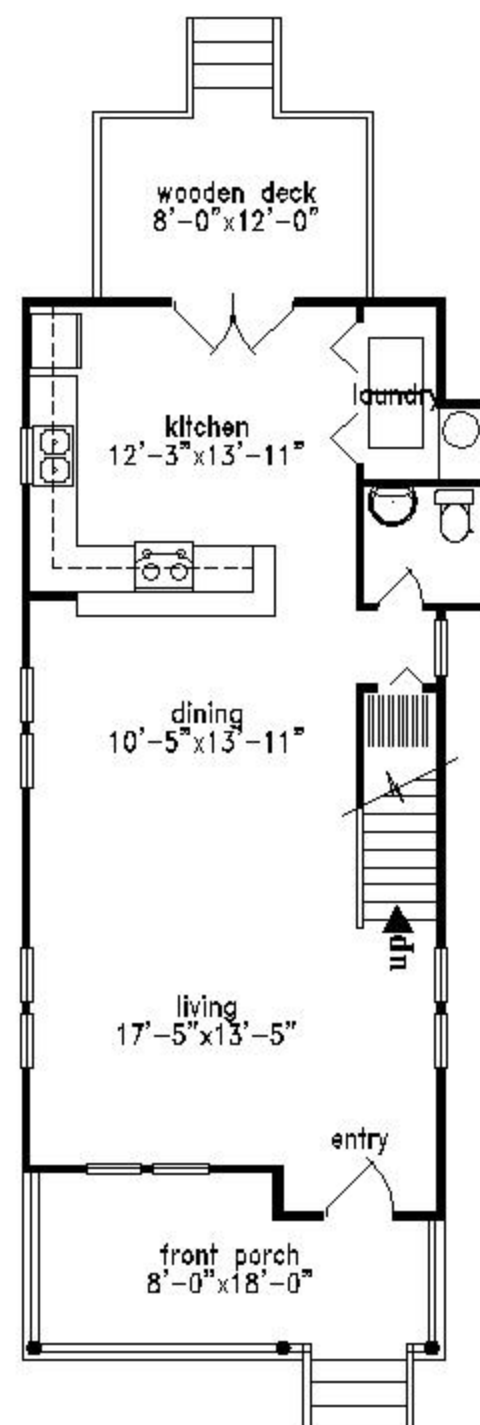

FIRST FLOOR PLAN

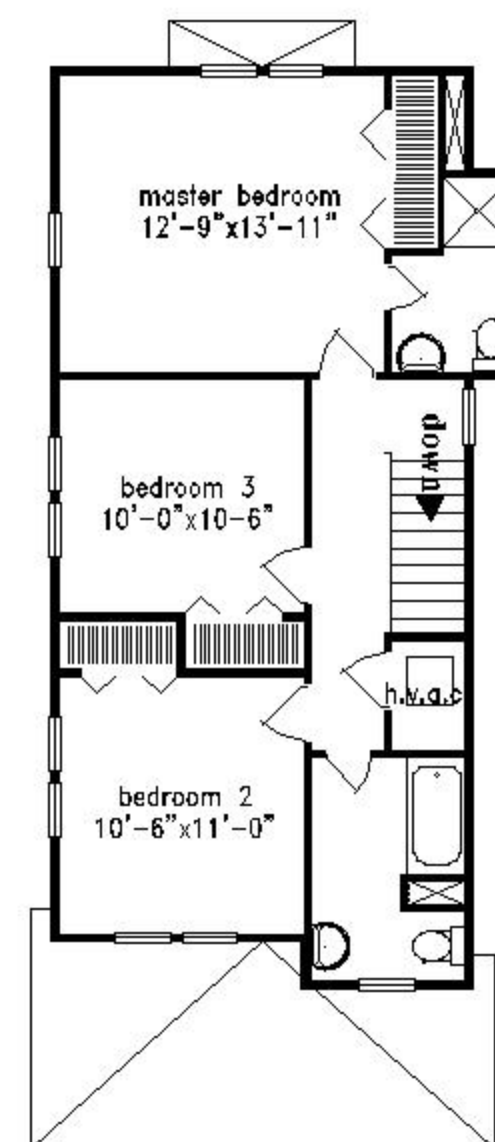

SECOND FLOOR PLAN

Building Footprint : 18' x 44'

COME HOME TO
NORFOLK
Now

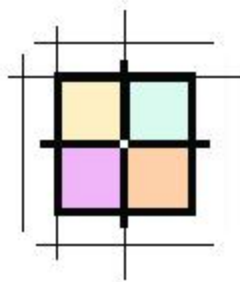

Neighborhood Design
and Resource Center

Soria Associates

soriaassociates@aol.com

Phone (757) 749-7988

Plan - Nansemond
III

1,483 Sq Ft
3 Bedrooms
2.5 Baths

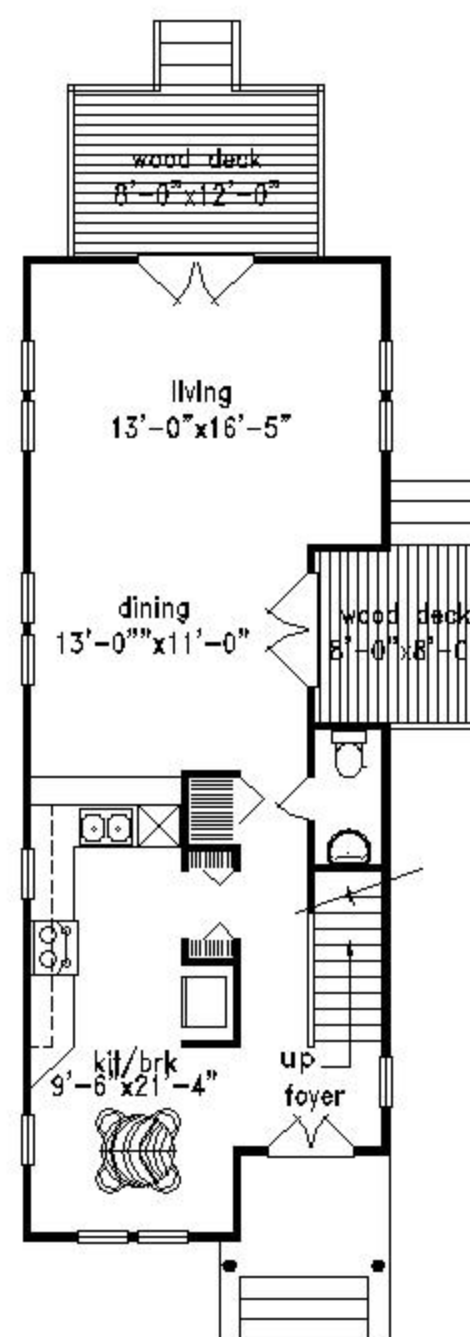

FIRST FLOOR PLAN

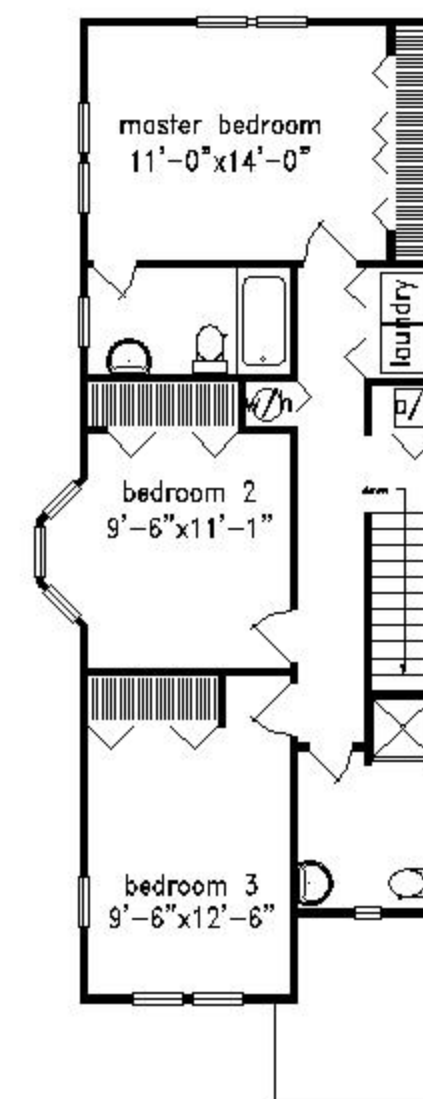

SECOND FLOOR PLAN

Building Footprint : 18' x 39'- 8"

COME HOME TO
NORFOLK
Now



Narrow Lot House Plans Catalog

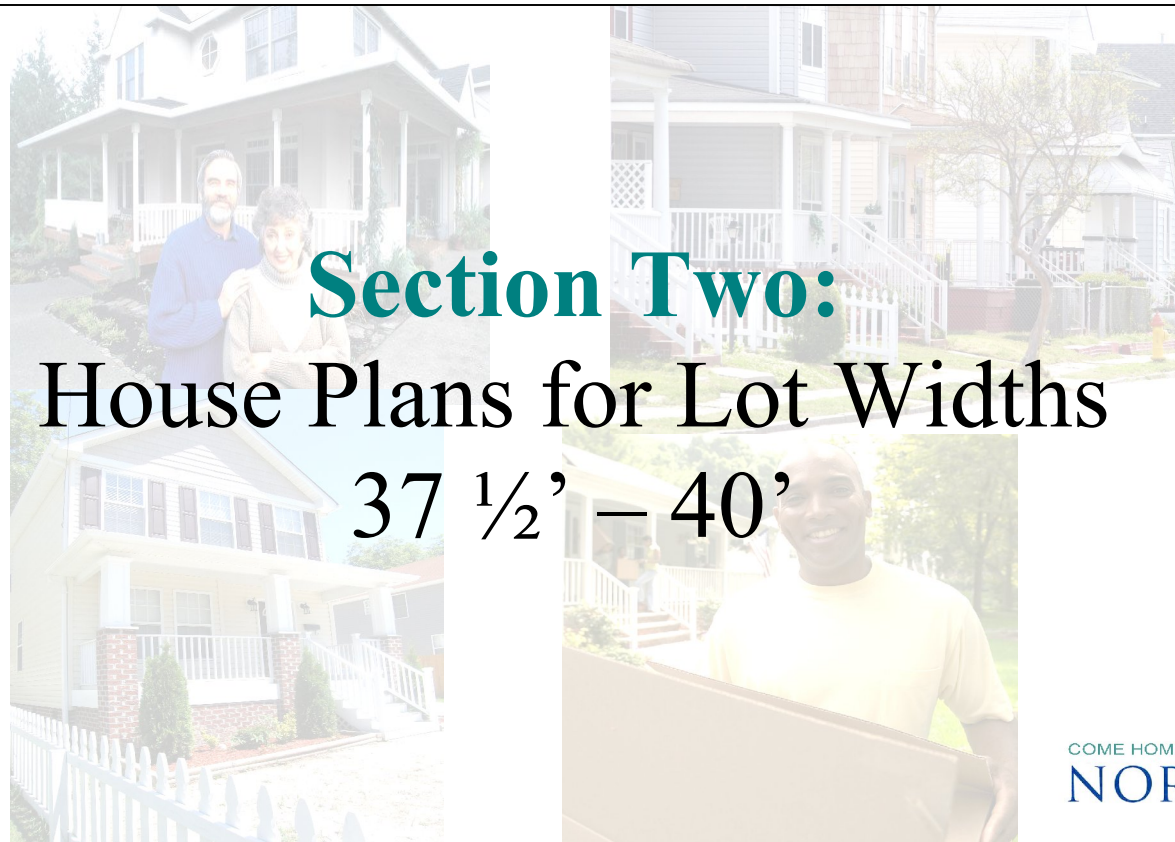

COME HOME TO
NORFOLK
Now

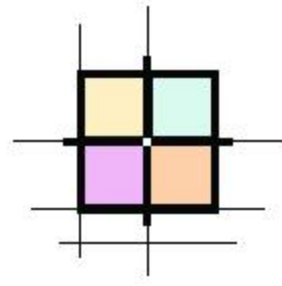

Neighborhood Design
and Resource Center

Allison Ramsey Architects

www.allisonramseyarchitects.com

Phone (843) 986-0559

The Barclay
Plan #C0228

1,549 Sq Ft.
2 Bedrooms
2.5 Baths

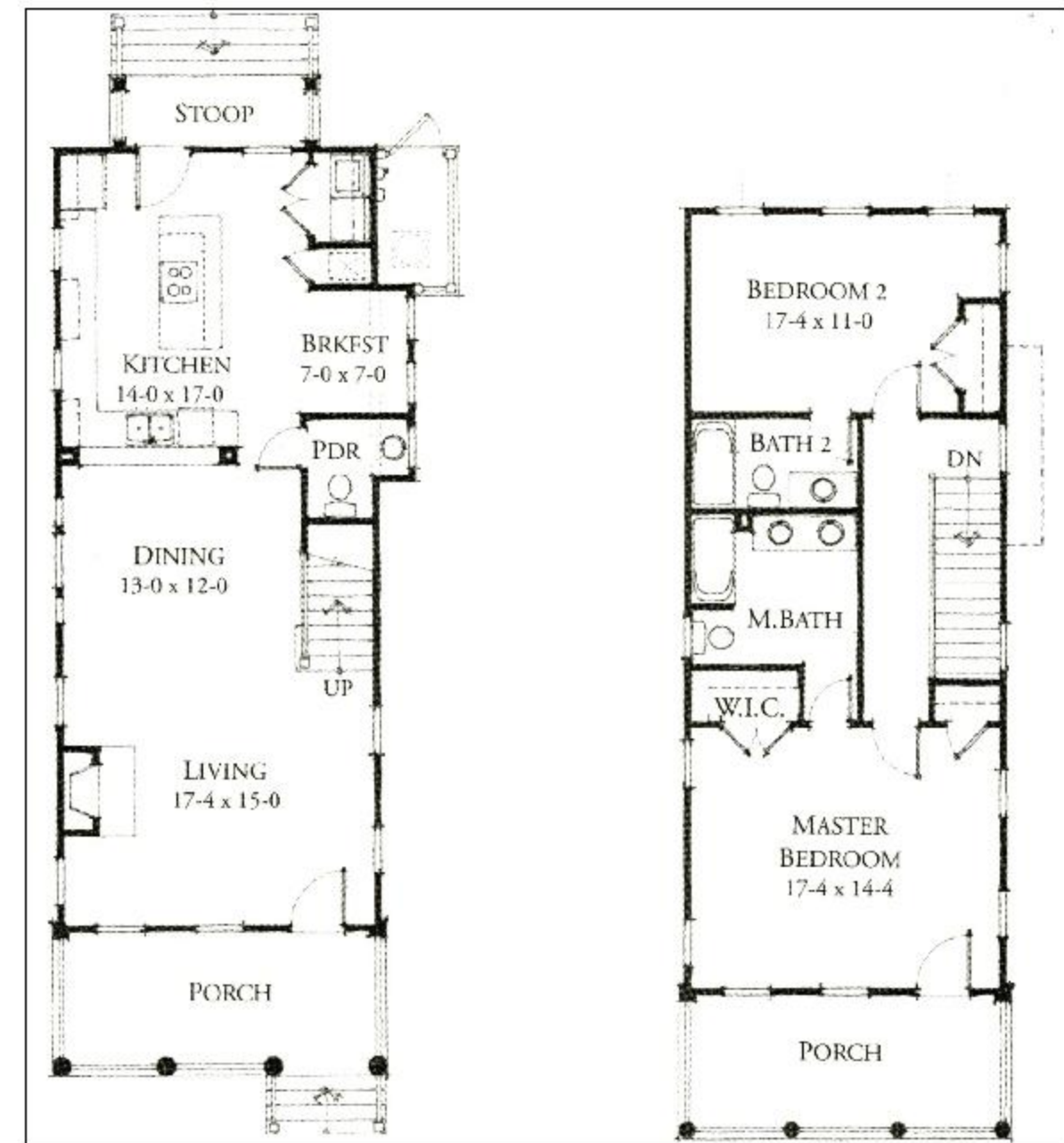
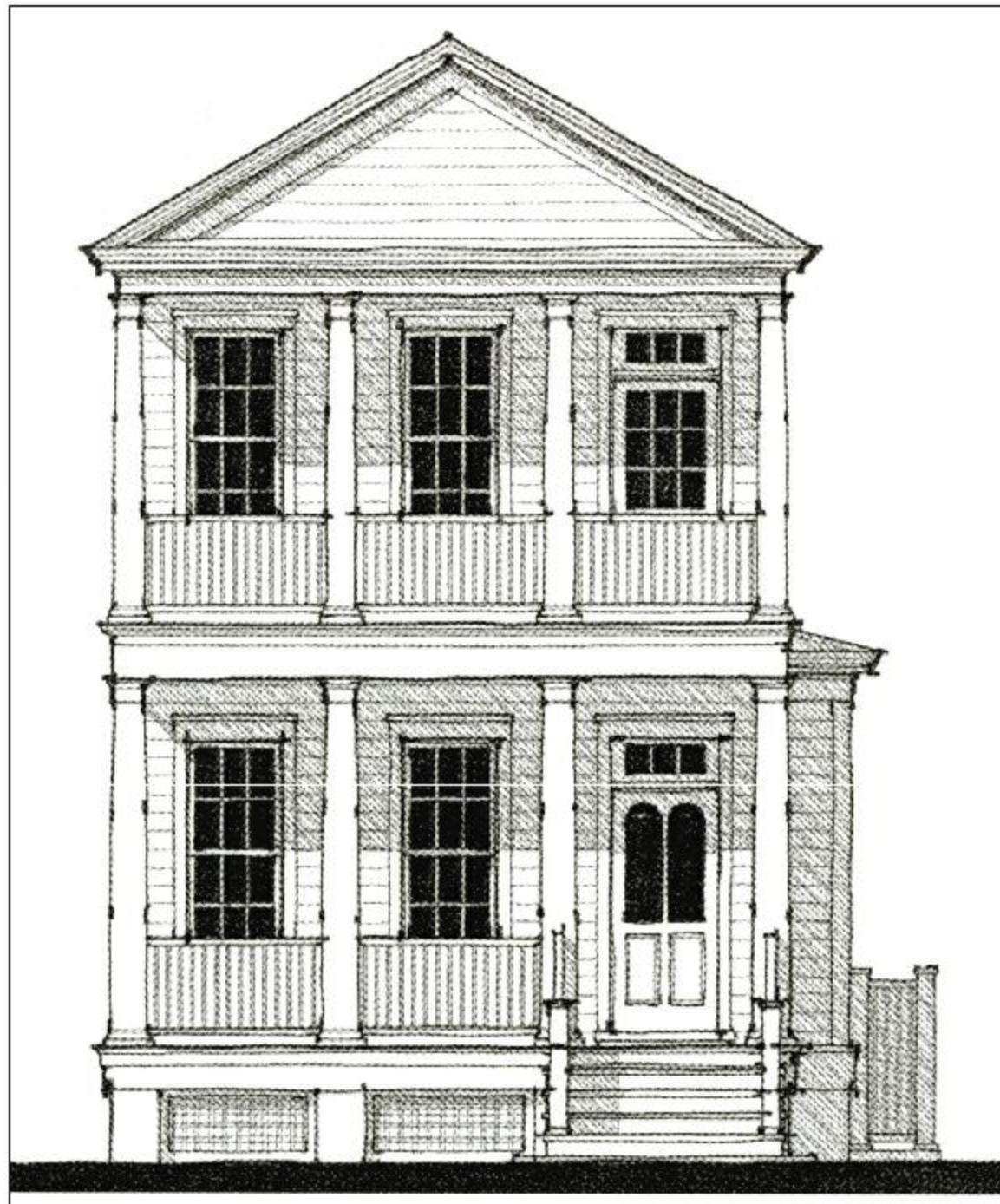

First Floor

Second Floor

Building Footprint : 24' x 46'

COME HOME TO
NORFOLK
Now

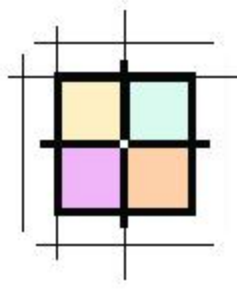

Neighborhood Design
and Resource Center

Thompson Plans

Plan Book Online

www.thompsonplans.com

Phone (828) 627-1479

Plan #
1619B

1,648 Sq Ft.
3 Bedrooms
2.5 Baths

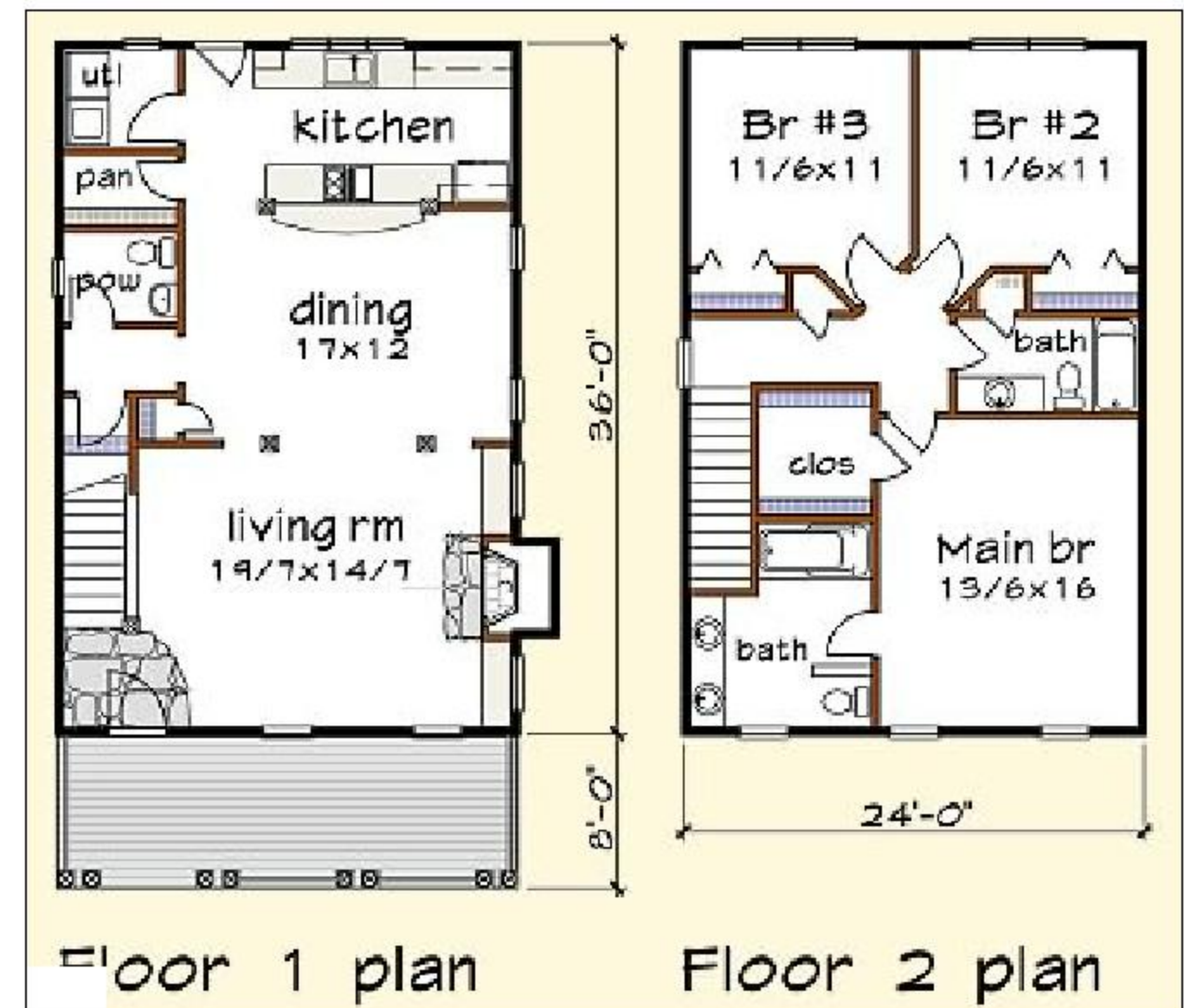

COME HOME TO
NORFOLK
Now

Building Footprint : 24' x 36'

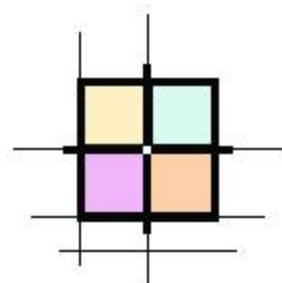

Neighborhood Design
and Resource Center

Living Concepts

House Plan Book Online

www.lchouseplans.com

Phone 1-800-617-6105

Plan # A-1535

1,584 Sq Ft.
3 Bedrooms
2.5 Baths

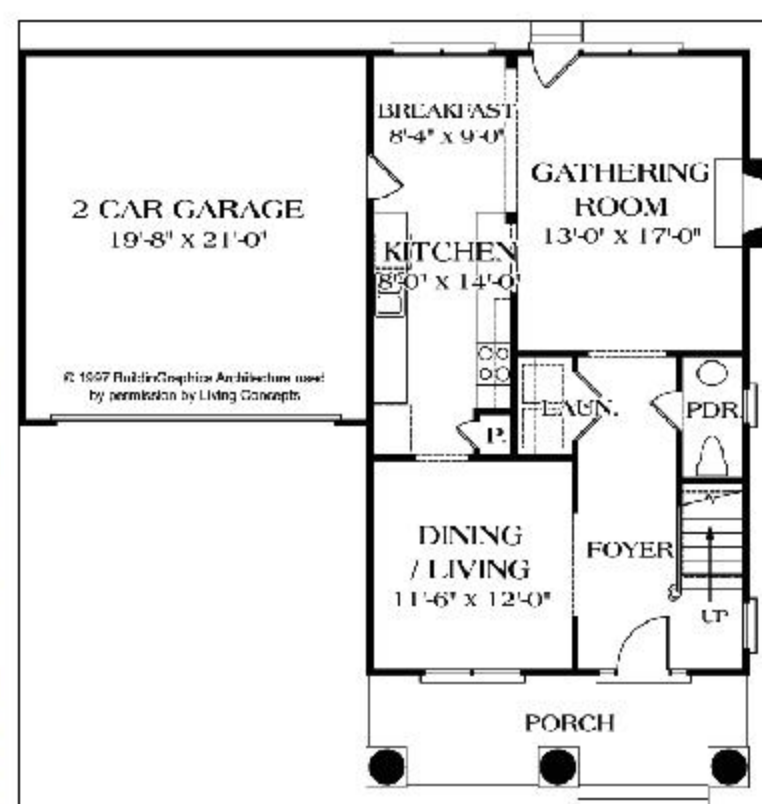
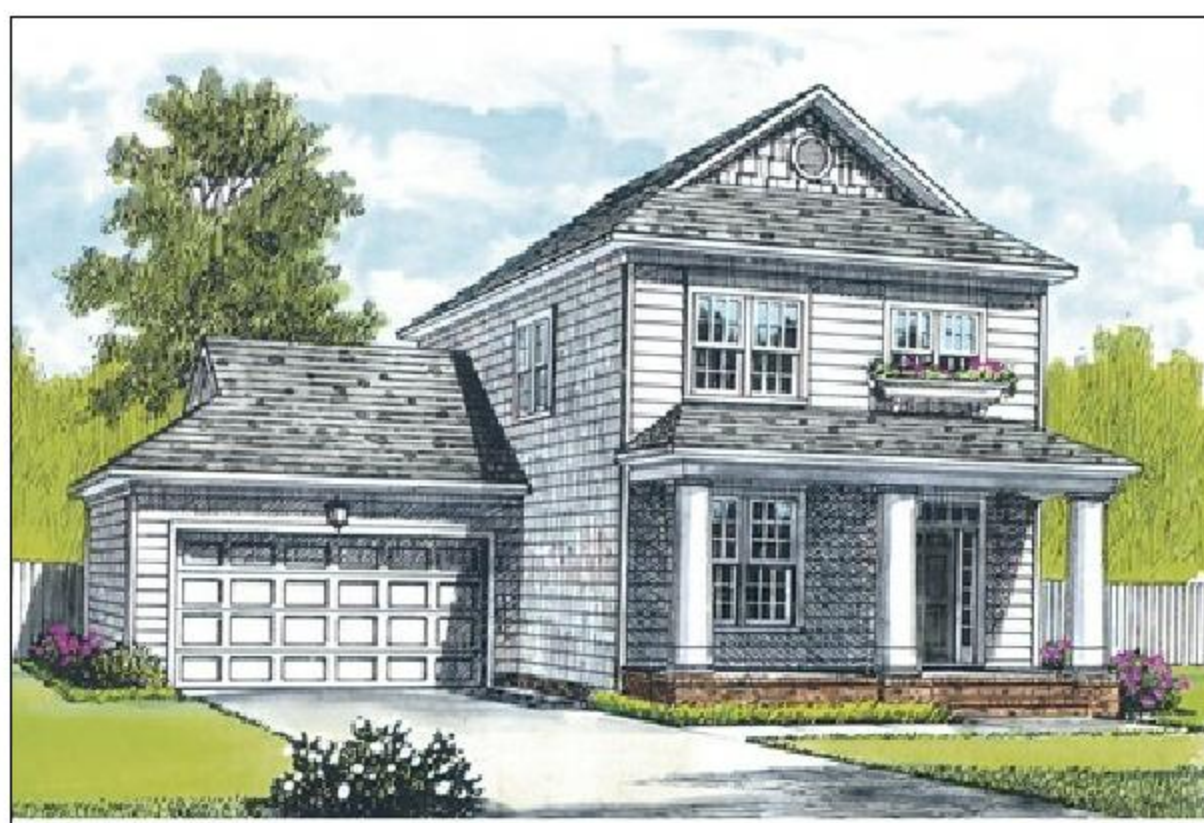

First Floor

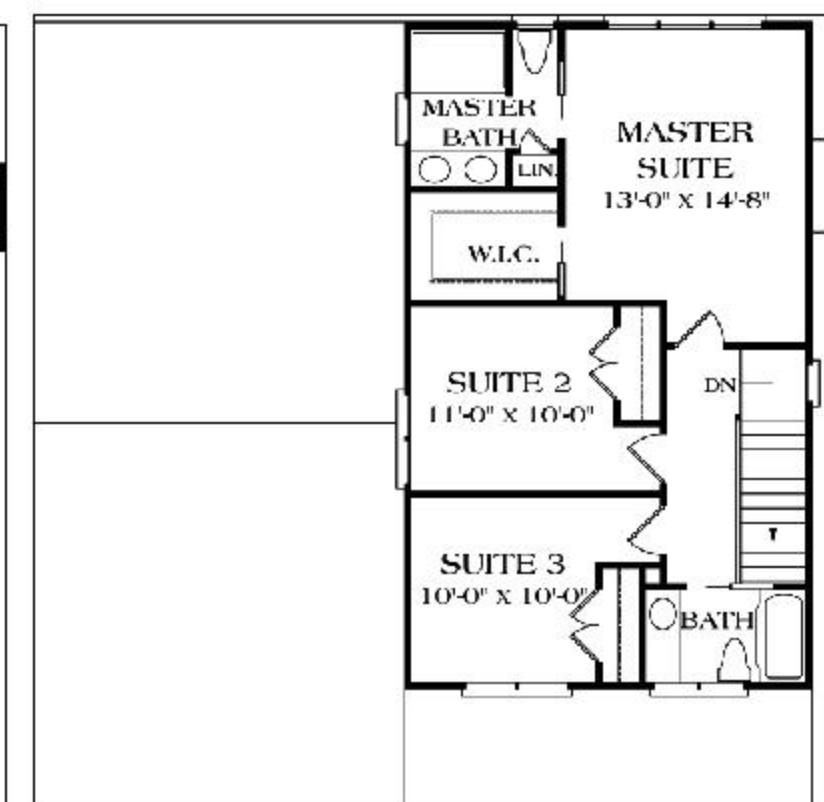

Second Floor

COME HOME TO
NORFOLK
Now

Building Footprint: Without Garage : 22'- 4" x 36'
Building Footprint: With Garage: 42' -4" x 58'

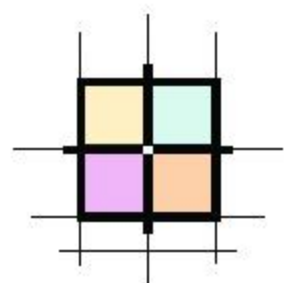

Neighborhood Design
and Resource Center

Living Concepts House Plan Book Online

www.lchouseplans.com

Phone 1-800-617-6105

Plan #
A-1560

1,608 Sq Ft.
3 Bedrooms
2.5 Baths

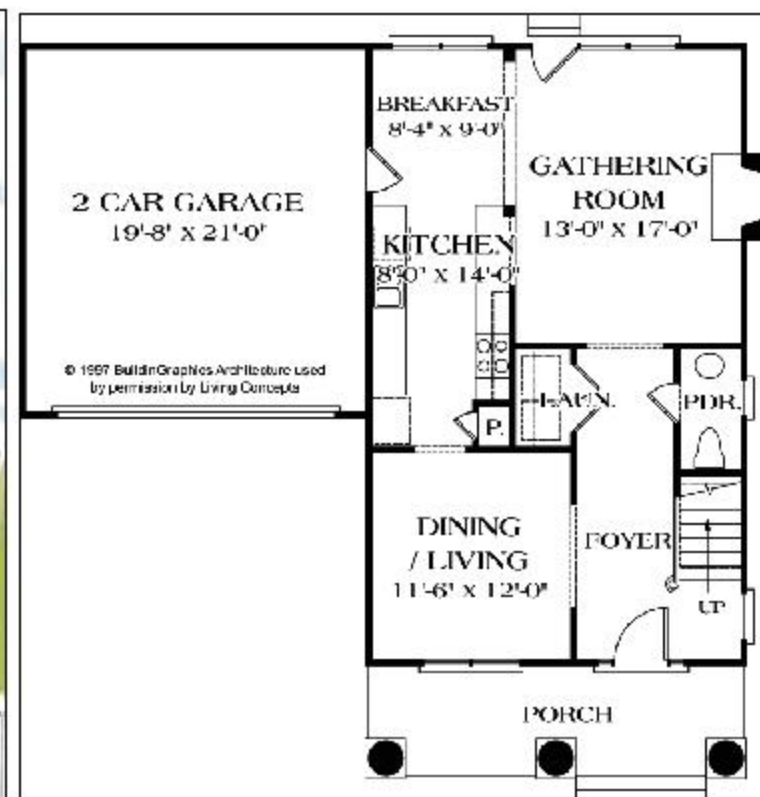
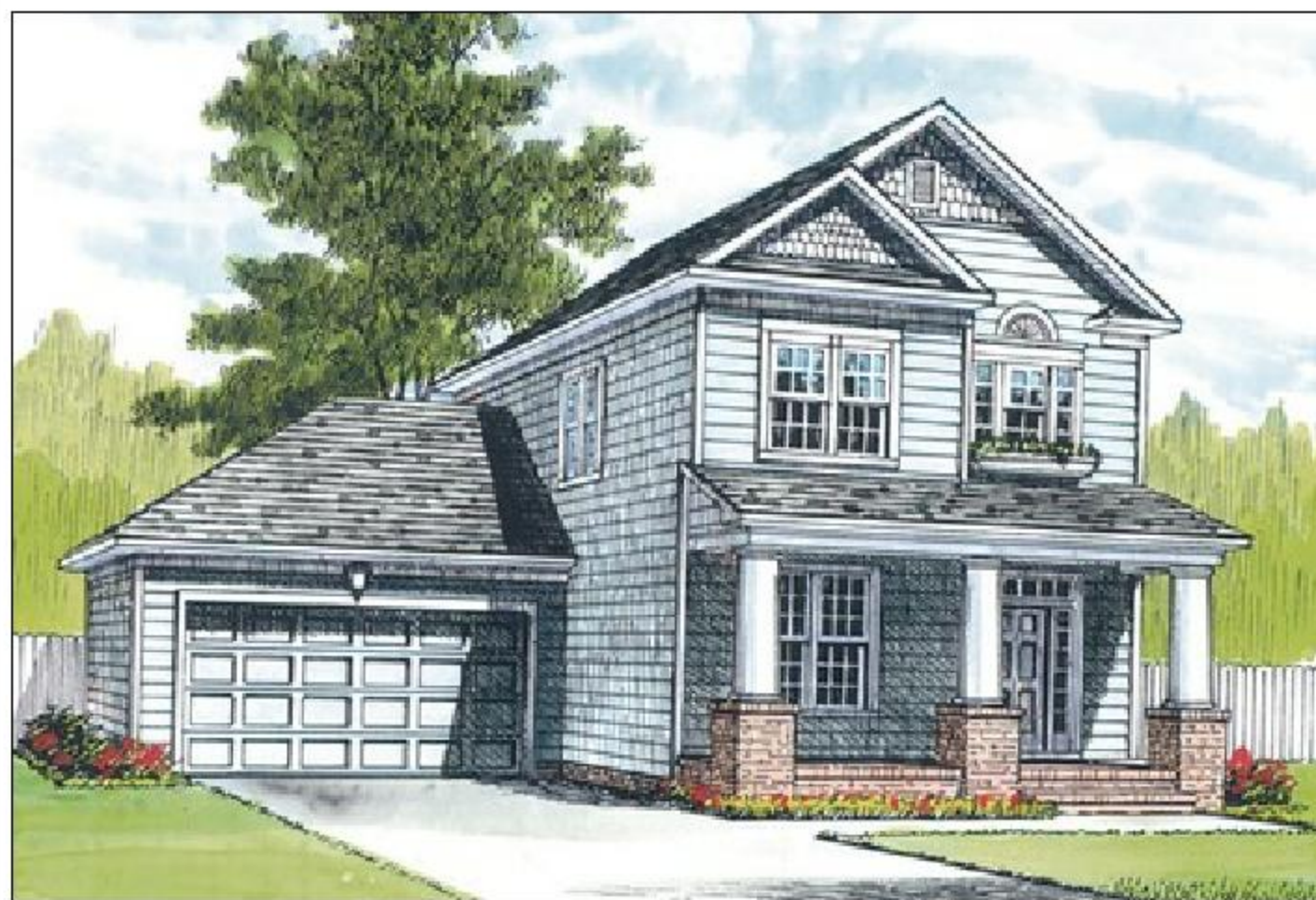

First Floor

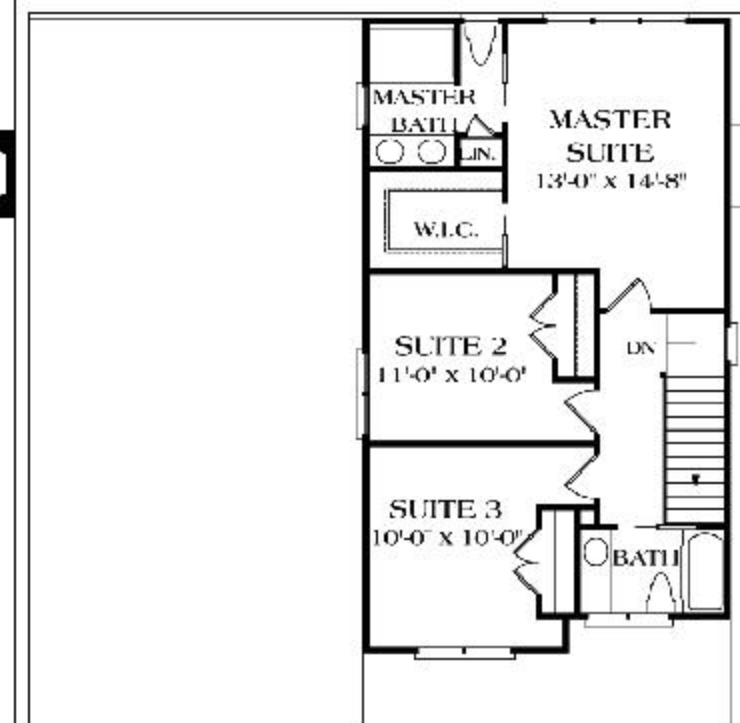

Second Floor

COME HOME TO
NORFOLK
Now

Building Footprint: Without Garage : 22'- 4" x 36'

Building Footprint: With Garage: 42' -4" x 58'

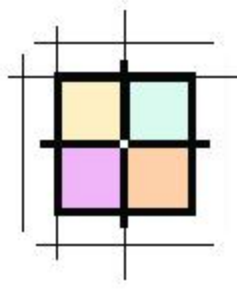

Neighborhood Design
and Resource Center

TND Traditional Neighborhood Design

www.tndhomes.com
Phone 1-888-505-1001

Plan #
RT-1204-D

1,267 Sq Ft.
2 Bedrooms
1.5 Baths

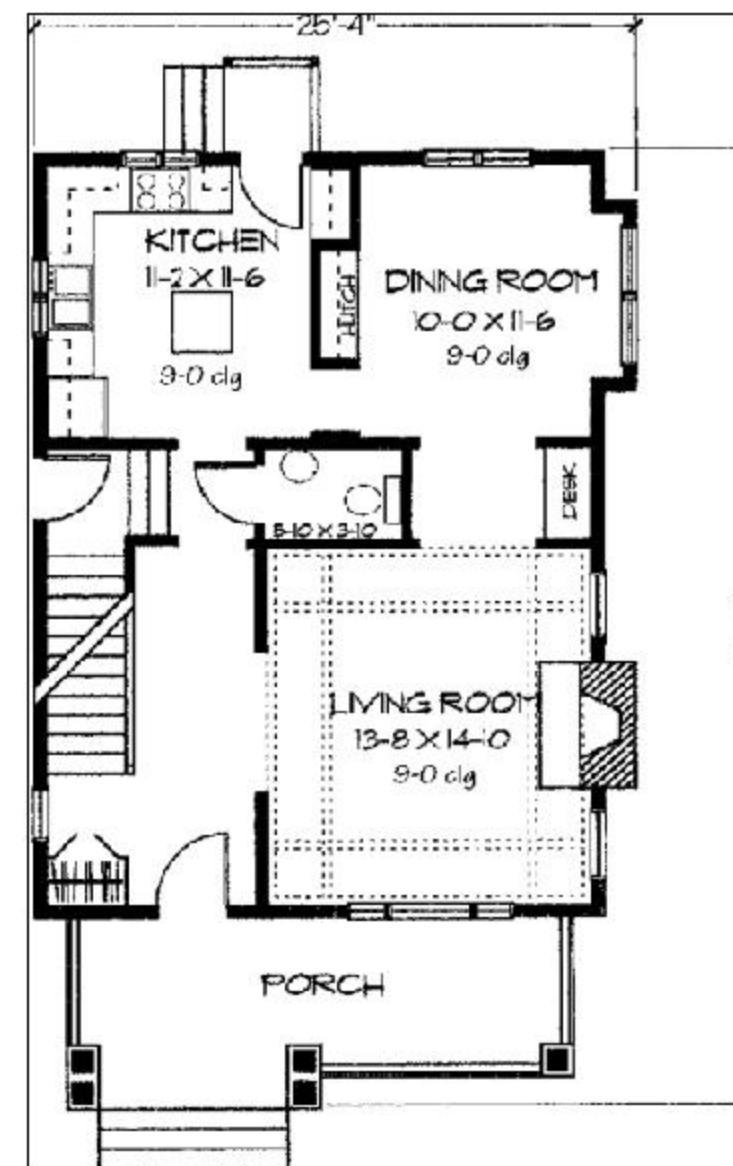

First Floor

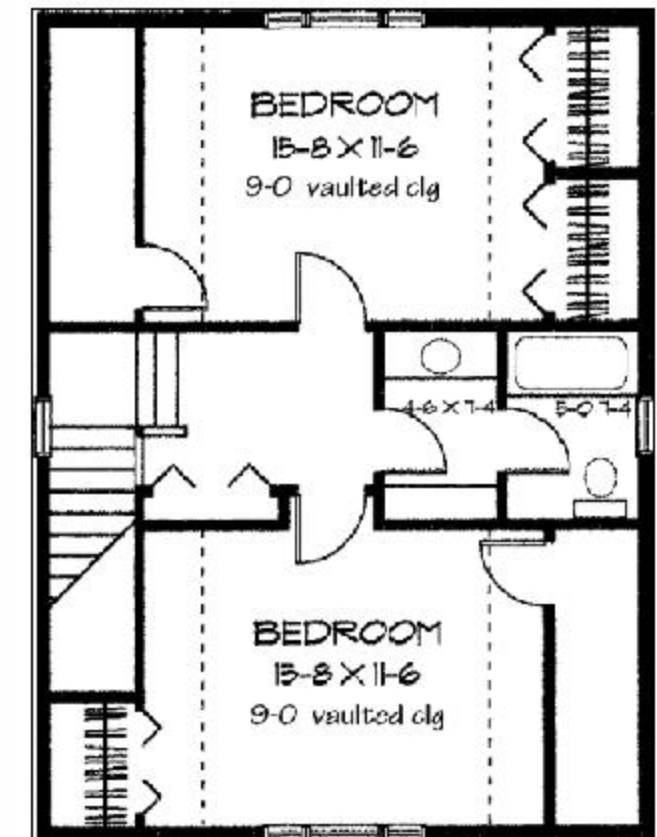

Second Floor

COME HOME TO
NORFOLK
Now

Building Footprint : 24' x 40'

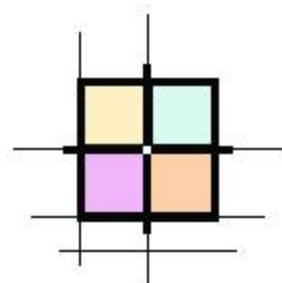

Neighborhood Design
and Resource Center

Allison Ramsey Architects

www.allisonramseyarchitects.com

Phone (843) 986-0559

Plan #
C0341

1,628 Sq Ft.
3 Bedrooms
2.5 Baths

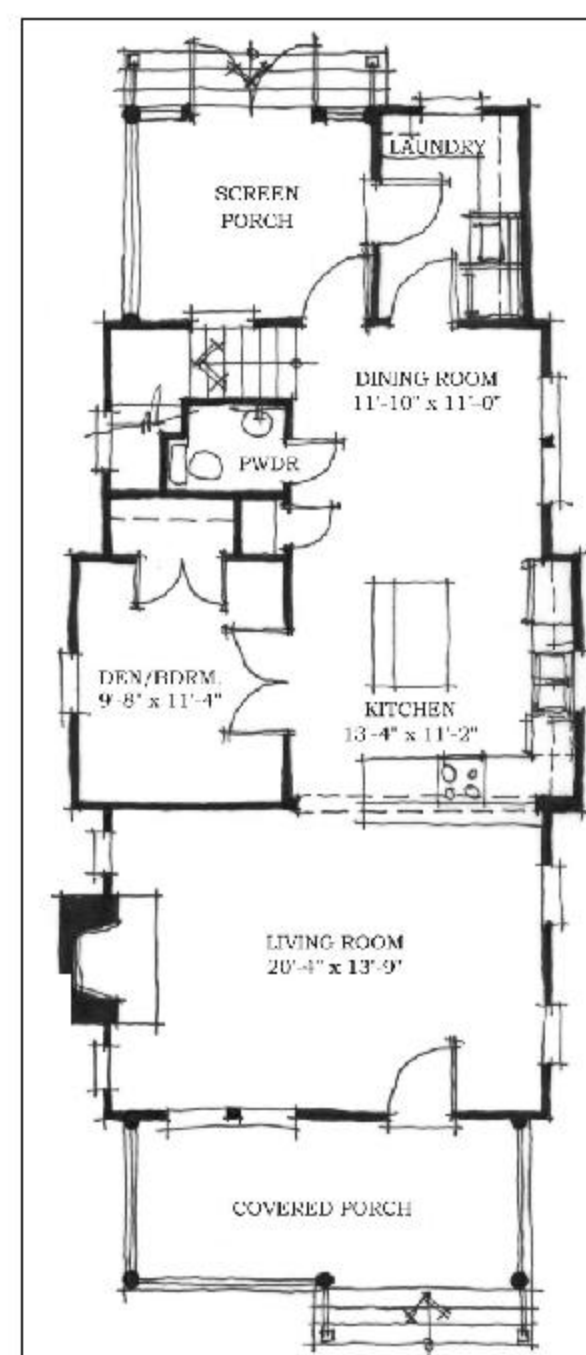

First Floor

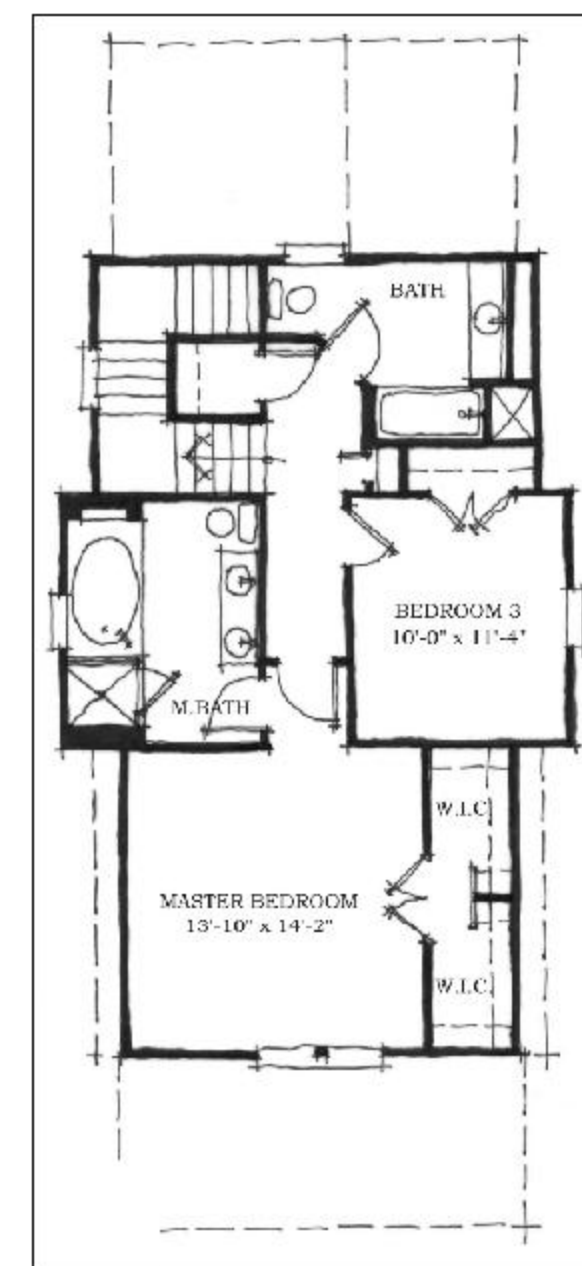

Second Floor

Building Footprint : 24' x 55' -6"

COME HOME TO
NORFOLK
Now

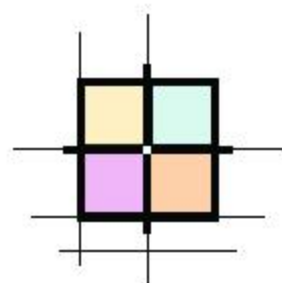

Neighborhood Design
and Resource Center

Allison Ramsey Architects

www.allisonramseyarchitects.com

Phone (843) 986-0559

Plan #
C0399

1,553 Sq Ft.
3 Bedrooms
2.5 Baths

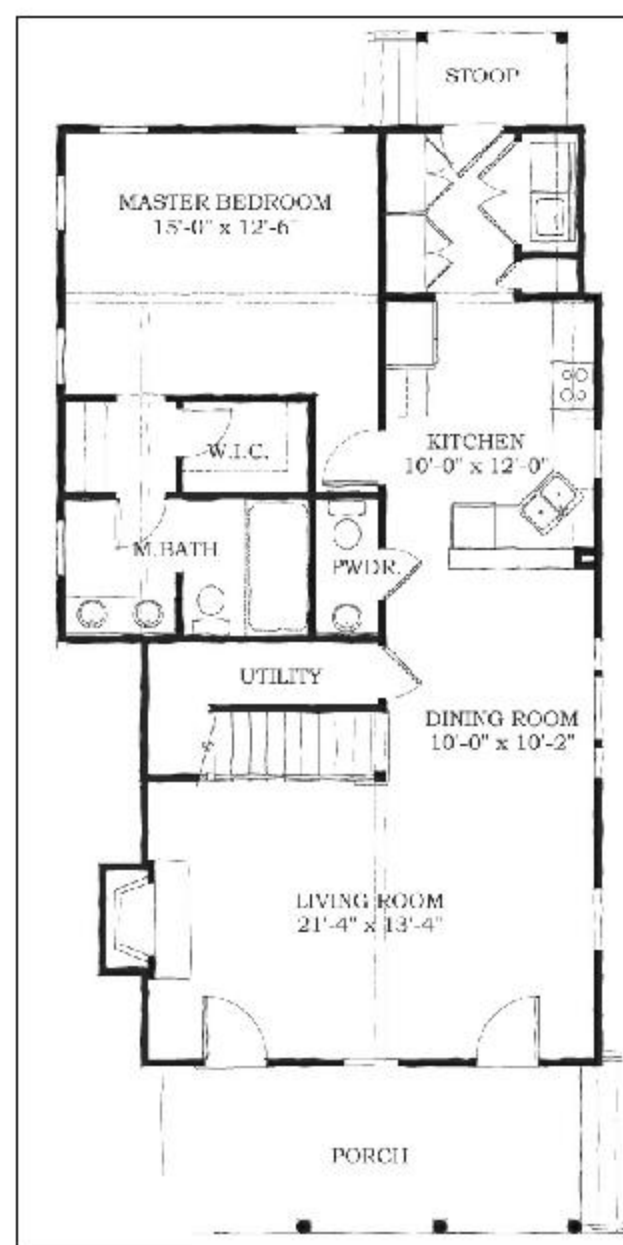

First Floor

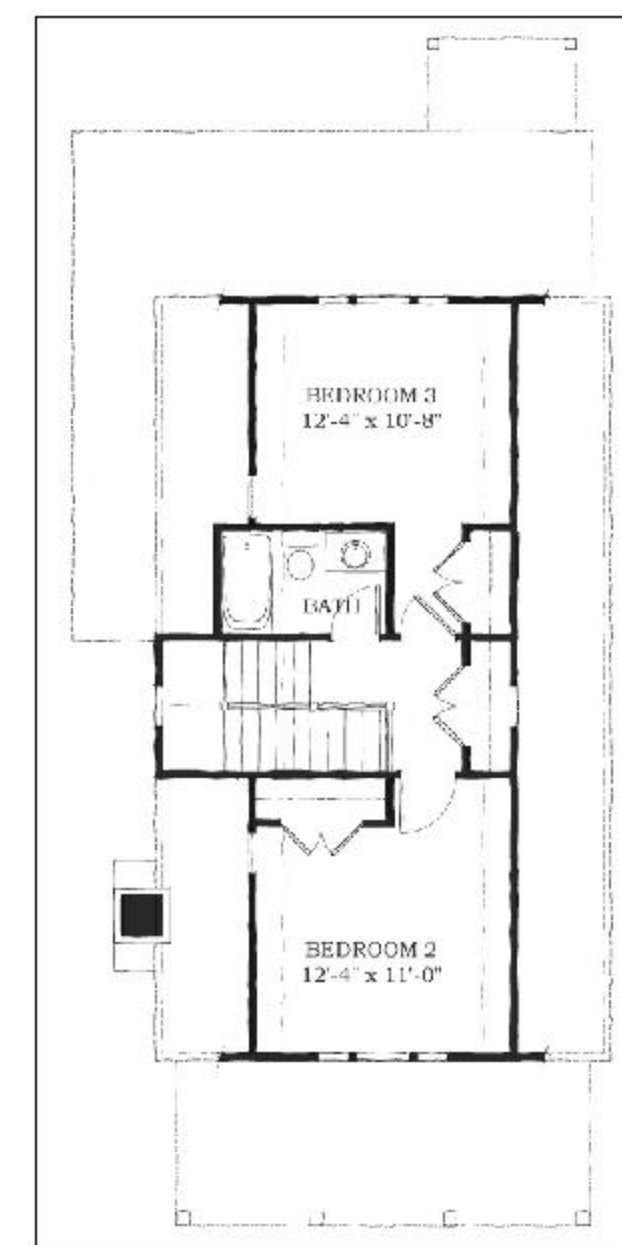

Second Floor

COME HOME TO
NORFOLK
Now

Building Footprint : 26' x 57' -6"

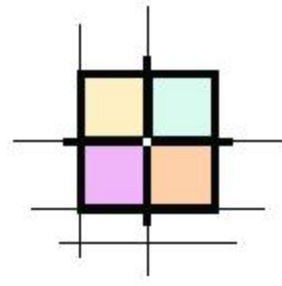

Neighborhood Design
and Resource Center

Allison Ramsey Architects

www.allisonramseyarchitects.com

Phone (843) 986-0559

Plan #
C0400

2,350 Sq Ft.
3 Bedrooms
2.5 Baths



First Floor



Second Floor

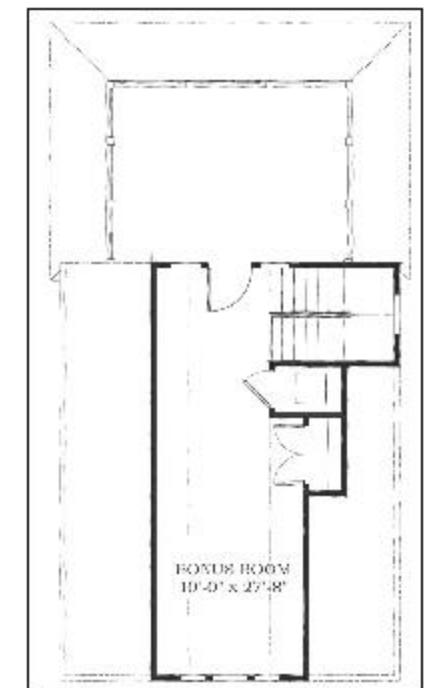

Third Floor

COME HOME TO
NORFOLK
Now

Building Footprint : 23' x 64' -4"

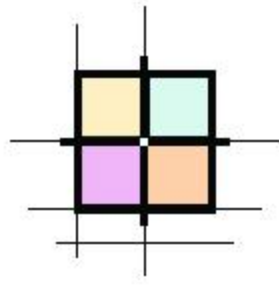

Neighborhood Design
and Resource Cent

Allison Ramsey Architects

www.allisonramseyarchitects.com

Phone (843) 986-0559

Plan #
NC0065

2,143 Sq Ft.
3 Bedrooms
3.5 Baths

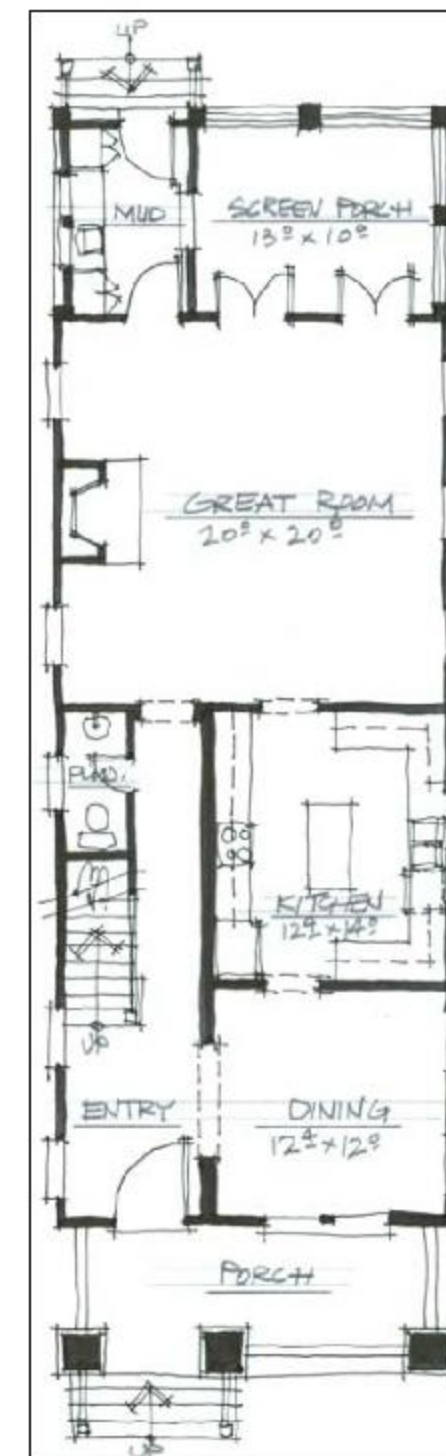

First Floor

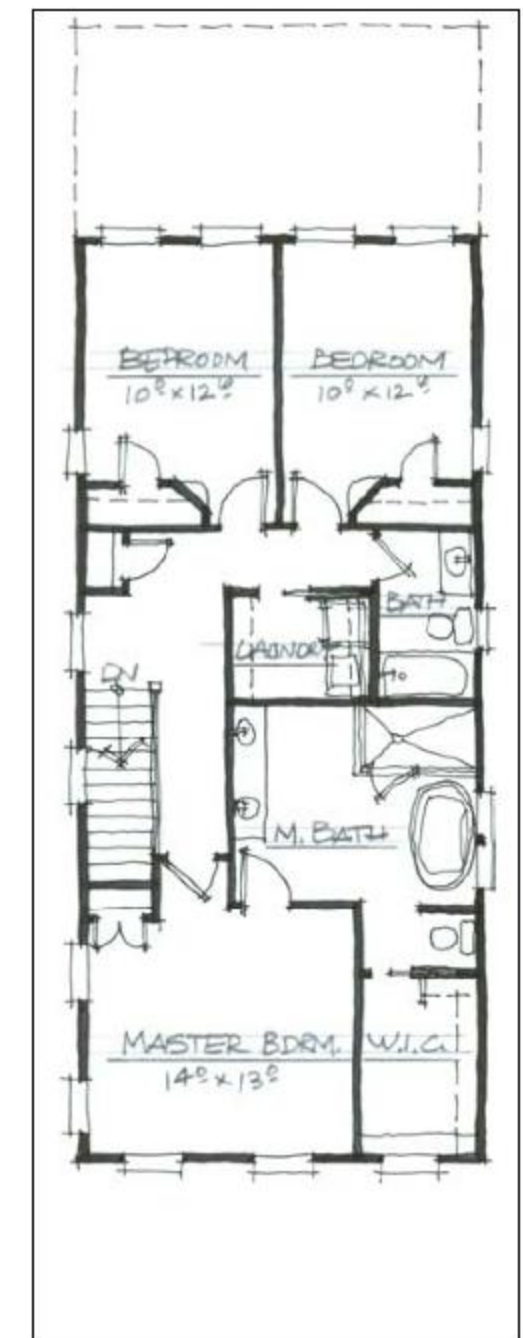

Second Floor

Building Footprint : 21' x 67' -8"

COME HOME TO
NORFOLK
Now

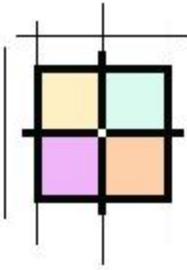

Neighborhood Design
and Resource Center

G. M. Frech &
Associates

www.coastalarchitect.com
Phone (757) 498-9800

The Stickley
1,404 Sq Ft.
3 Bedrooms
2 Baths

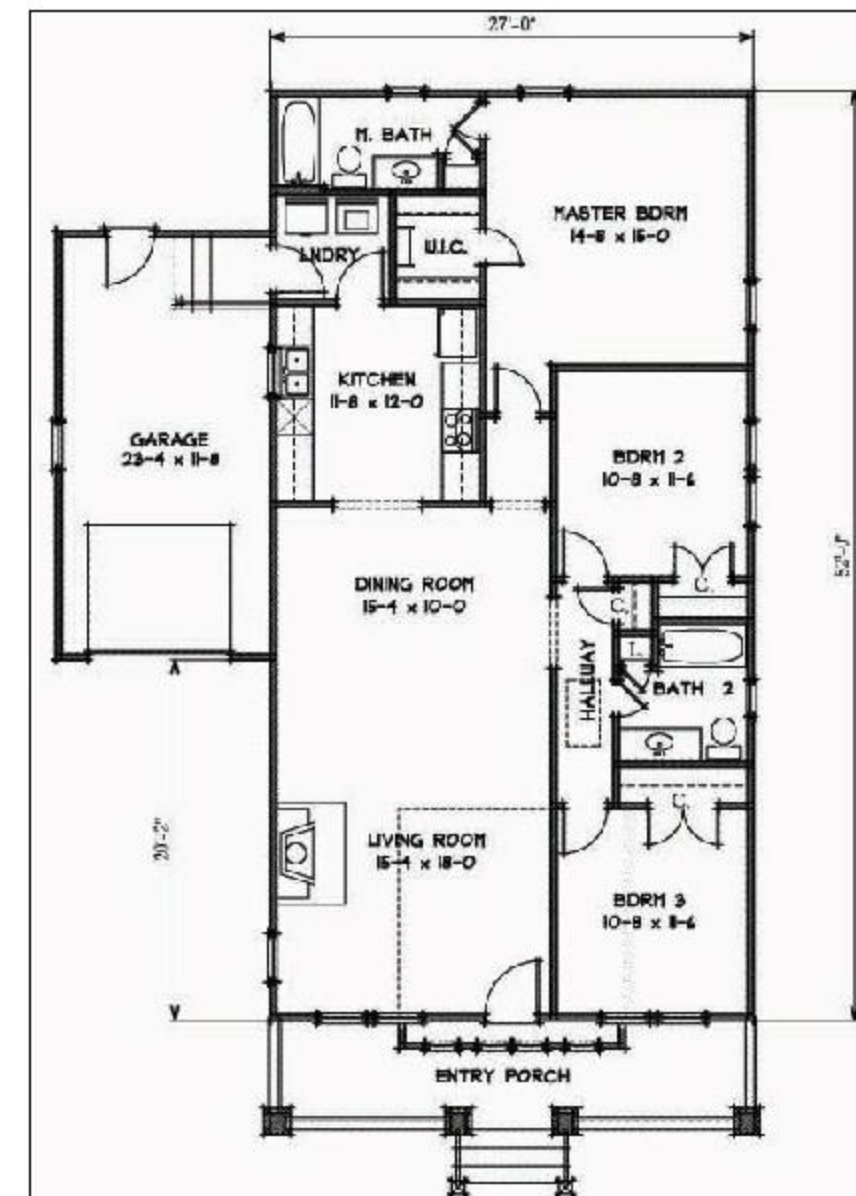

First Floor

COME HOME TO
NORFOLK
Now

Building Footprint: 27' x 52'

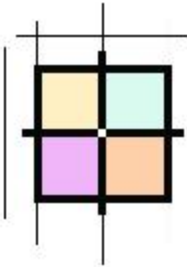

Neighborhood Design
and Resource Center

G. M. Frech &
Associates

www.coastalarchitect.com
Phone (757) 498-9800

The Marcia
1,646 Sq Ft.
3 Bedrooms
2.5 Baths

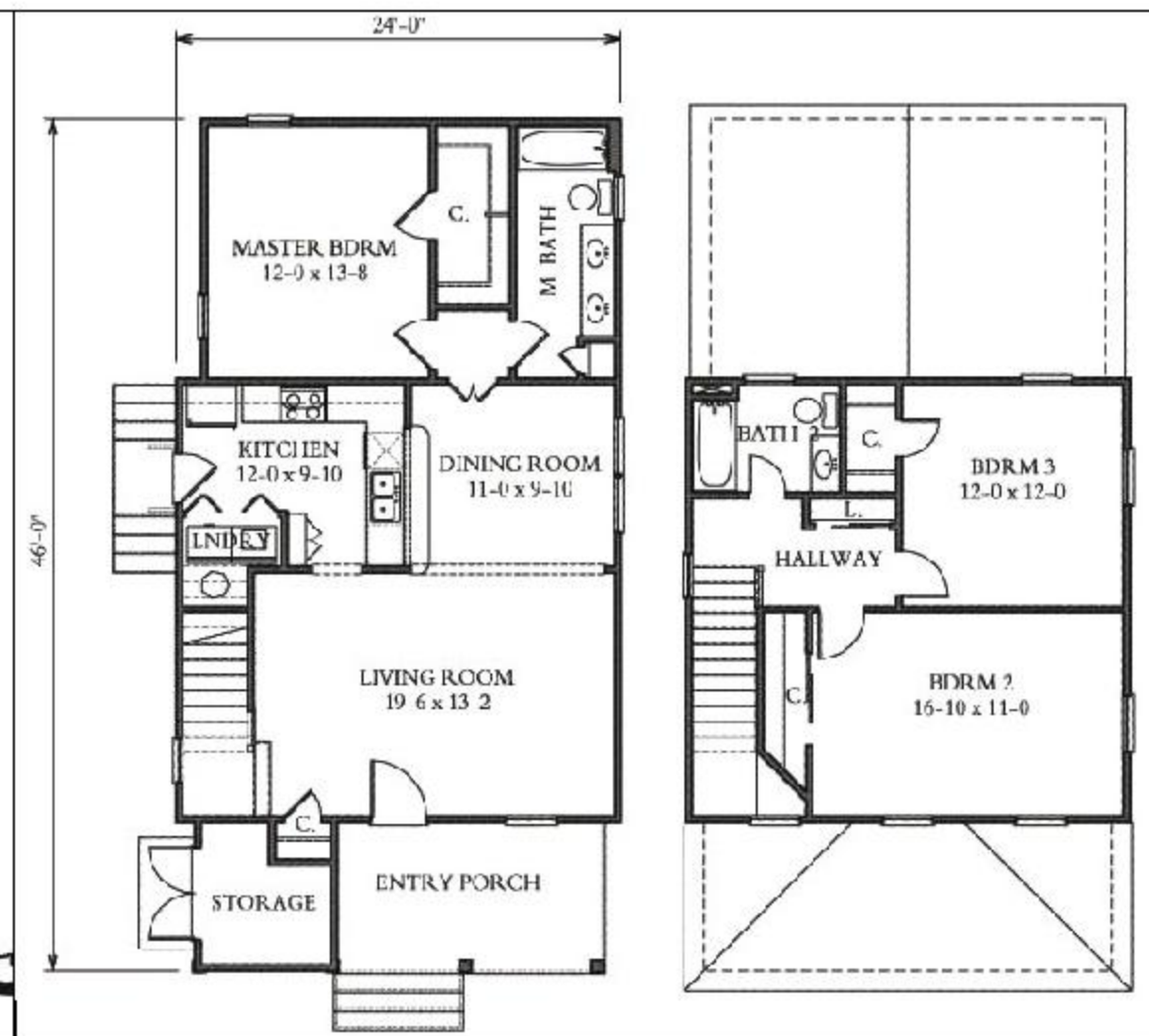

First Floor

Second Floor

COME HOME TO
NORFOLK Now

Building Footprint: 24' x 46'

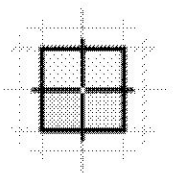

Neighborhood Design
and Resource Center

G. M. Frech &
Associates

www.coastalarchitect.com
Phone (757) 498-9800

The Skipwith
1,646 Sq Ft.
3 Bedrooms
2.5 Baths

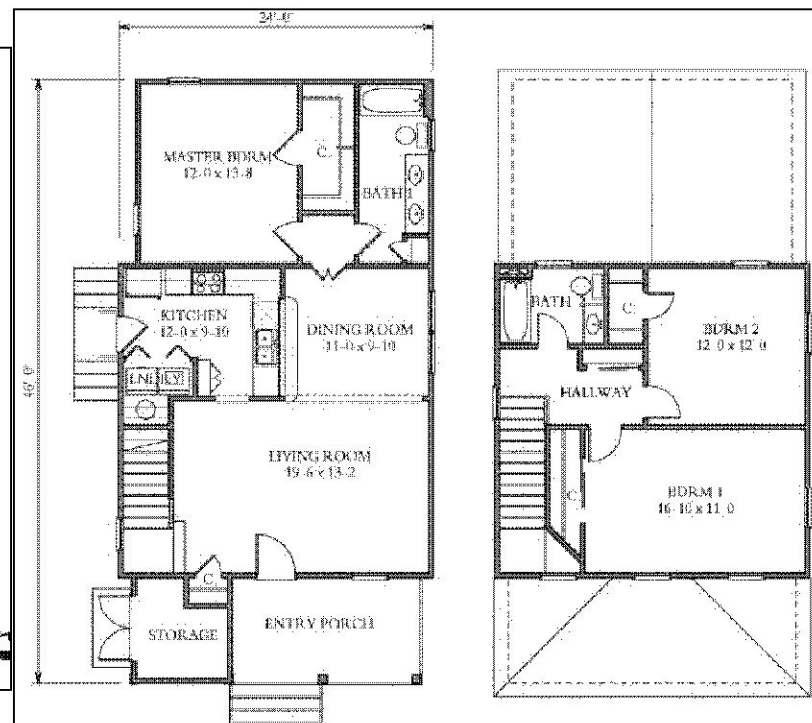

First Floor

Second Floor

Building Footprint: 24' x 46'

MEMBER OF
NORFOLK
SOCIETY

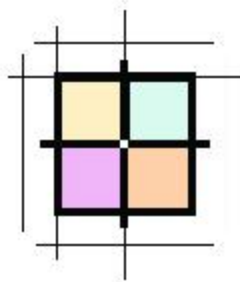

Neighborhood Design
and Resource Center

G. M. Frech &
Associates

www.coastalarchitect.com
Phone (757) 498-9800

The Baltimore
1,591 Sq Ft.
3 Bedrooms
2.5 Baths



First Floor

Second Floor

Building Footprint: 27' x 51'-4"

COME HOME TO
NORFOLK
Now

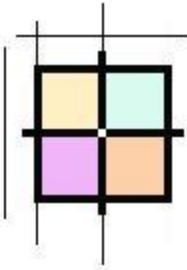

Neighborhood Design
and Resource Center

G. M. Frech &
Associates

www.coastalarchitect.com
Phone (757) 498-9800

The Ironbound
1,529 Sq Ft.
3 Bedrooms
2 Baths

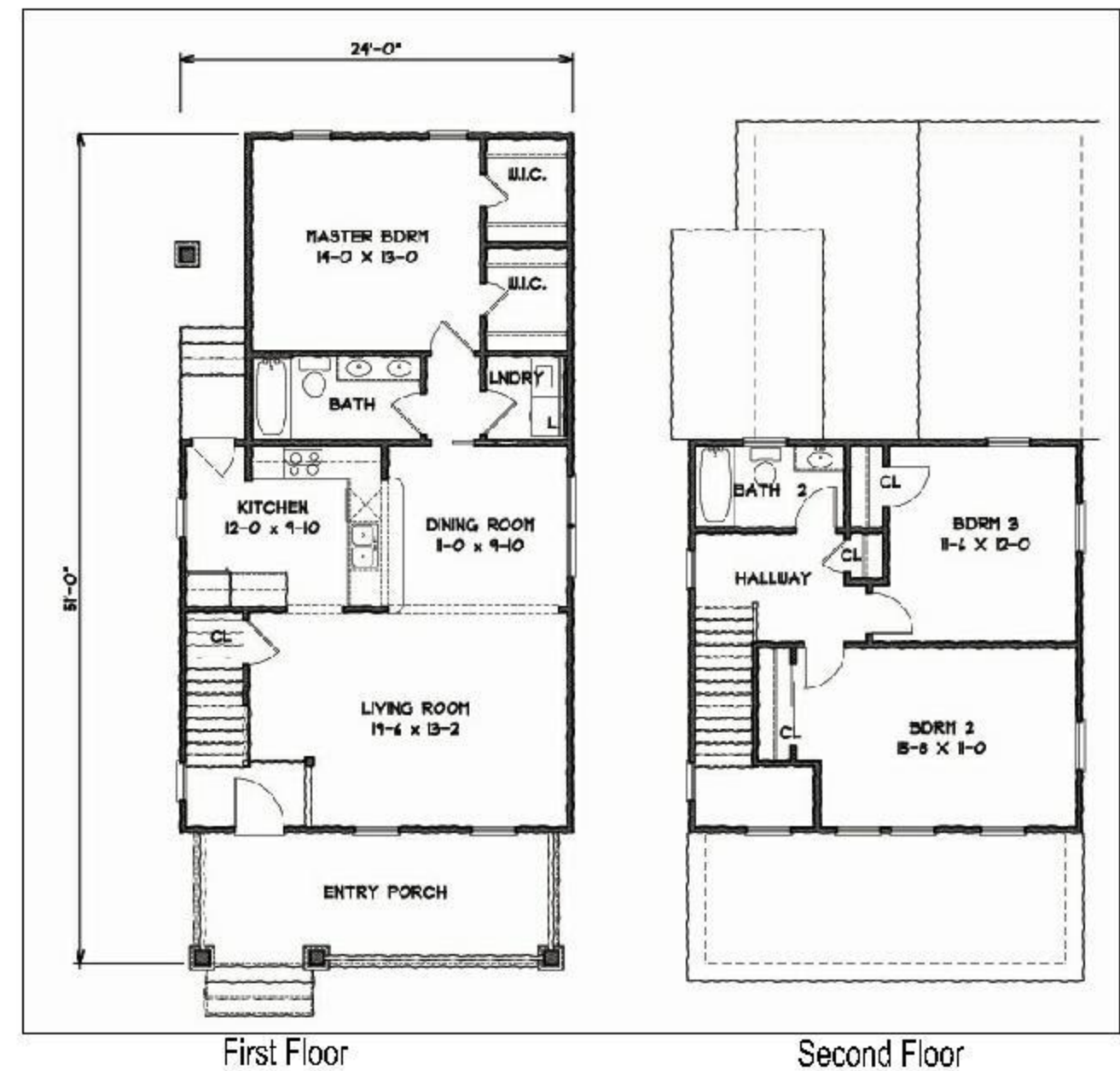

COME HOME TO
NORFOLK Now

Building Footprint: 24' x 40'

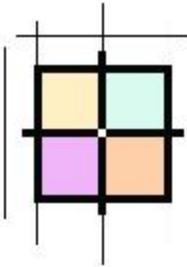

Neighborhood Design
and Resource Center

G. M. Frech &
Associates

www.coastalarchitect.com
Phone (757) 498-9800

The Lafayette
1,584 Sq Ft.
3 Bedrooms
2 Baths

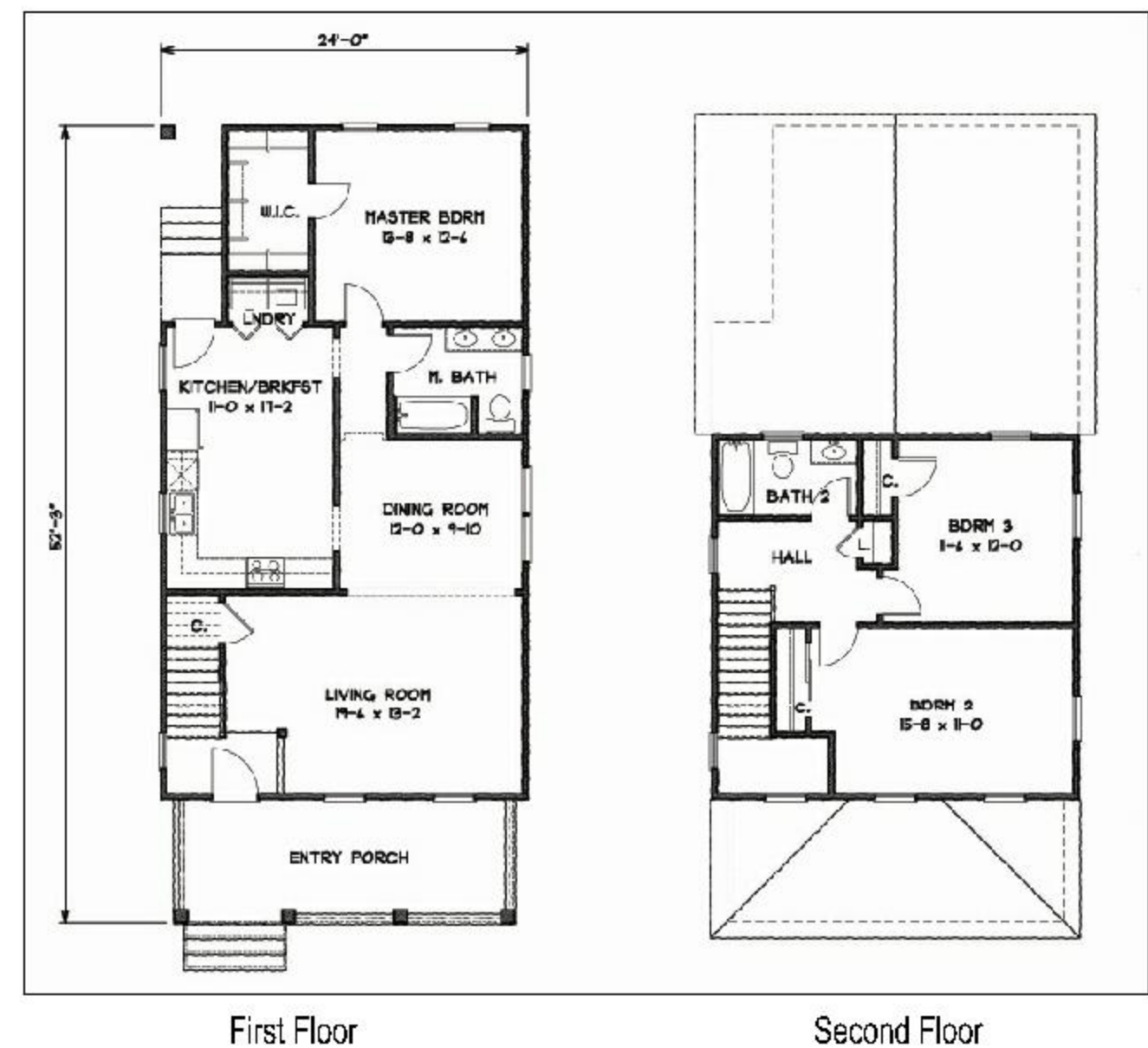

COME HOME TO
NORFOLK Now

Building Footprint: 24' x 52'-3"



Narrow Lot House Plans Catalog



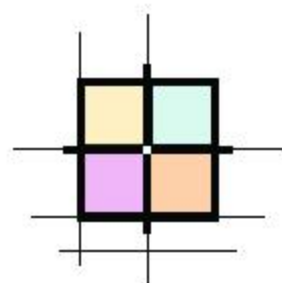

Neighborhood Design
and Resource Center

Building Science Associates

House Plan Book Online

www.bsahomeplans.com

Phone (256) 883-5740

Plan #
BSA-1900

1,900 Sq Ft.
3 Bedrooms
2.5 Baths



First Floor



Second Floor

COME HOME TO
NORFOLK
Now

Building Footprint without Garage: 26'-6" x 44'

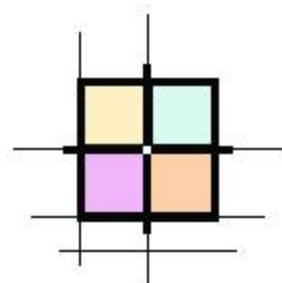

Neighborhood Design
and Resource Cent

Building Science Associates

House Plan Book Online

www.bsahomeplans.com

Phone (256) 883-5740

Plan #
BSA-2527

2,527 Sq Ft.
3 Bedrooms
3.5 Baths



First Floor



Second Floor

Building Footprint without Garage: 26' x 56'

COME HOME TO
NORFOLK
Now

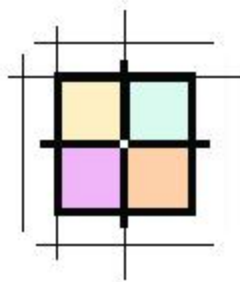

Neighborhood Design
and Resource Center

Lyons Design Concepts Residential Designs

www.lyonsdci.com
Phone (757) 485-7922

Cape Whitehill
1,568 Sq Ft.
3 Bedrooms
2.5 Baths

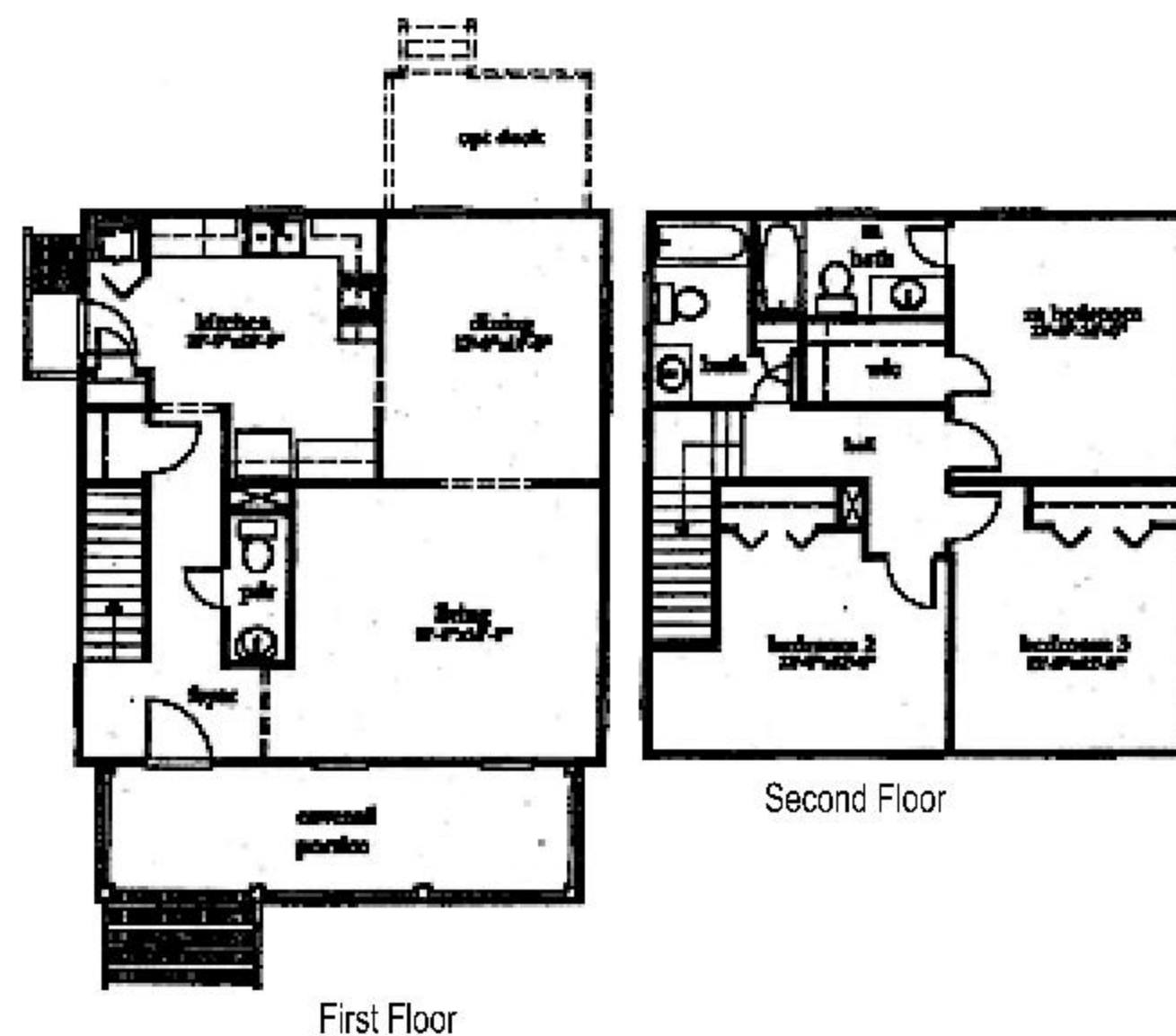

COME HOME TO
NORFOLK
Now

Building Footprint : 30'-0" x 28'



Lyons Design Concepts Residential Designs

www.lyonsdci.com
Phone (757) 485-7922

Plan - The Cobble
Quay
SM-2005-3
1,740 Sq Ft.
3 Bedrooms
2.5 Baths

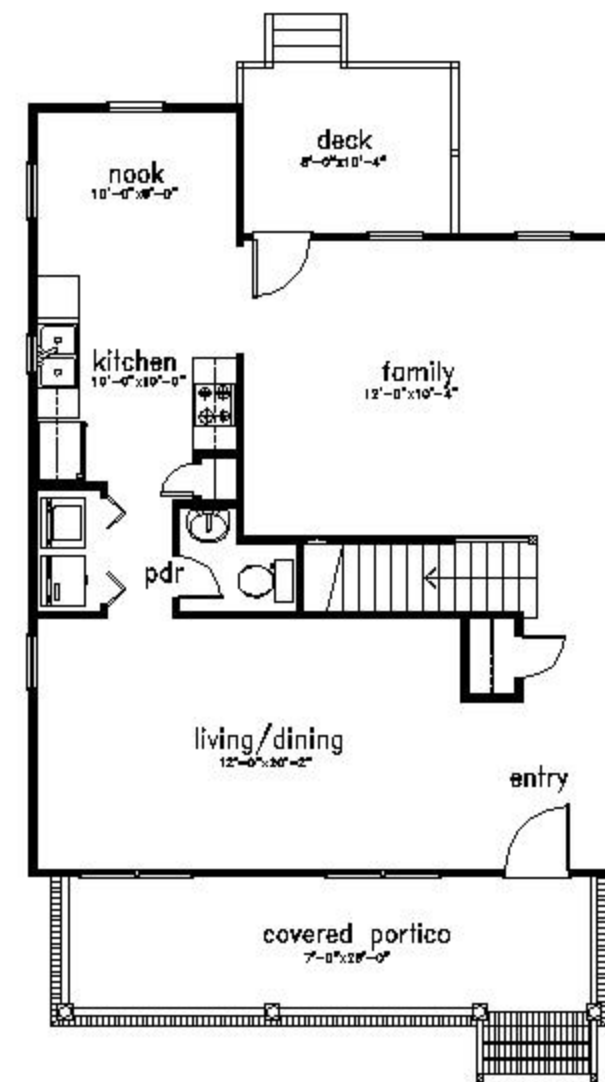

First Floor

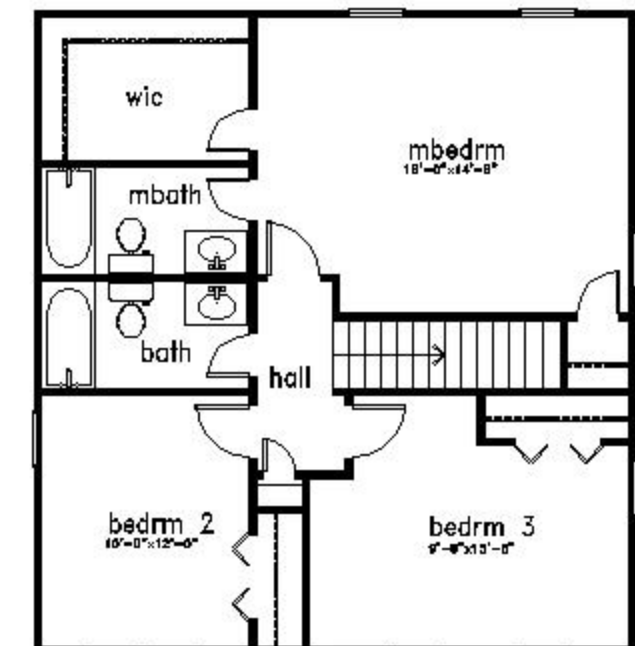

Second Floor

COME HOME TO
NORFOLK
Now

Building Footprint : 28' x 36'

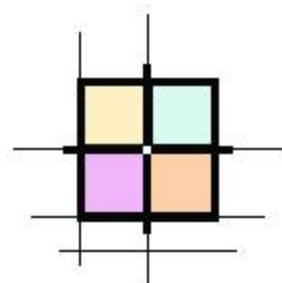

Neighborhood Design
and Resource Center

Living Concepts House Plan Book Online

www.lchouseplans.com

Phone 1-800-617-6105

Plan # A-1917

1,950 Sq Ft.
3 Bedrooms
2.5 Baths

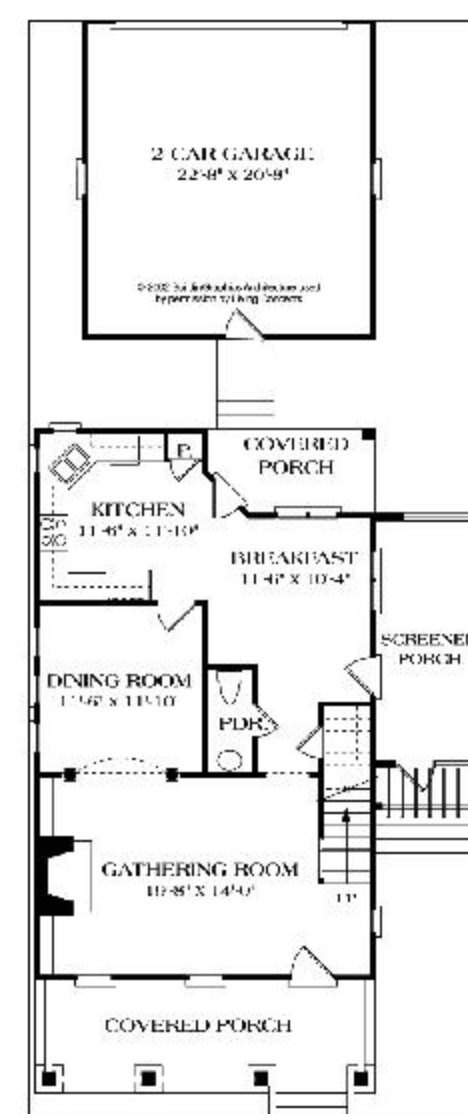

First Floor

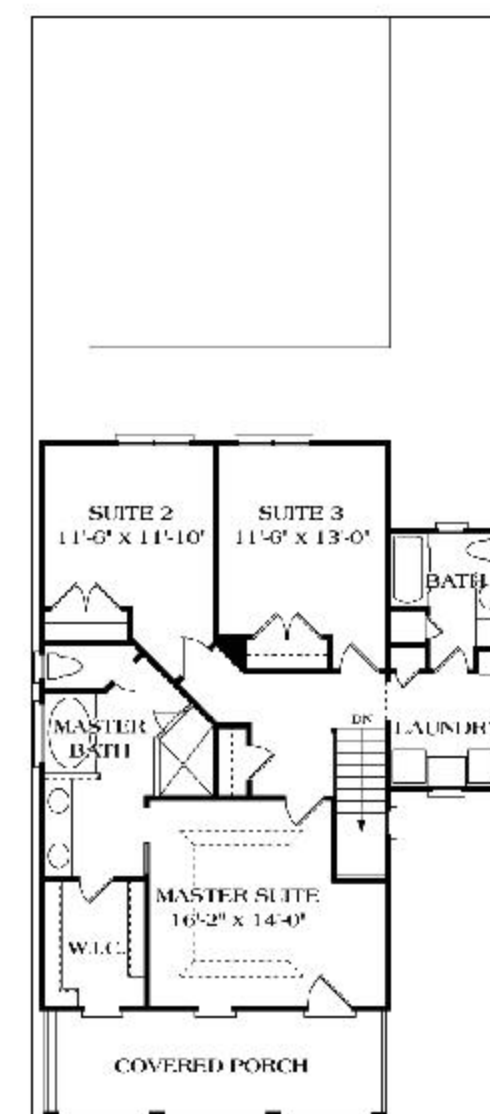

Second Floor

COME HOME TO
NORFOLK
Now

Building Footprint : 32' x 47'
Without Garage

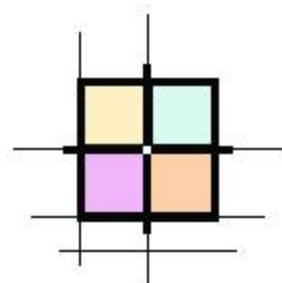

Neighborhood Design
and Resource Center

Living Concepts House Plan Book Online

www.lchouseplans.com

Phone 1-800-617-6105

Plan # A-1918

1,950 Sq Ft.
3 Bedrooms
2.5 Baths

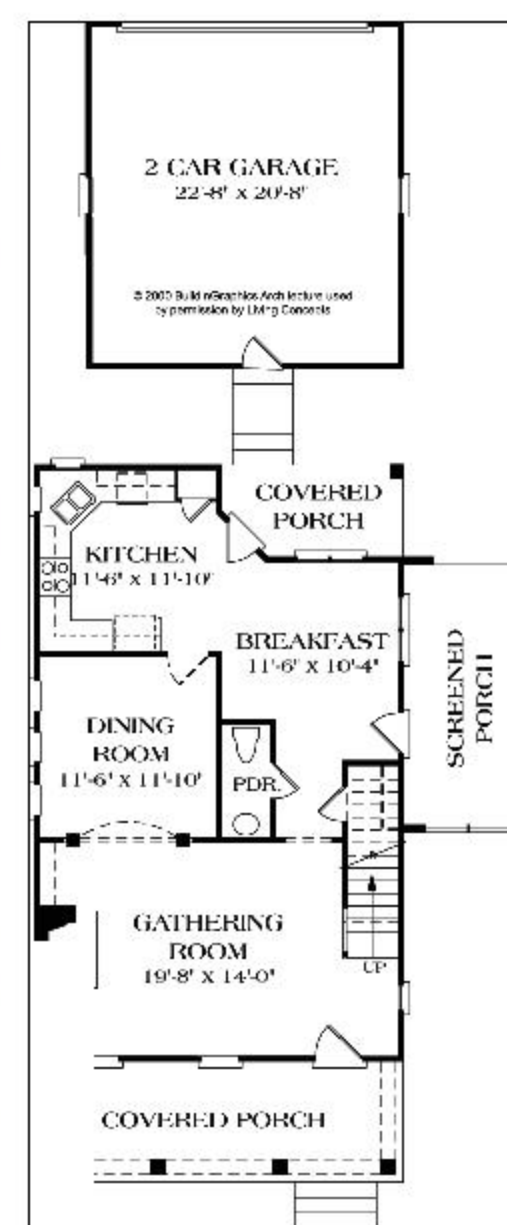

First Floor

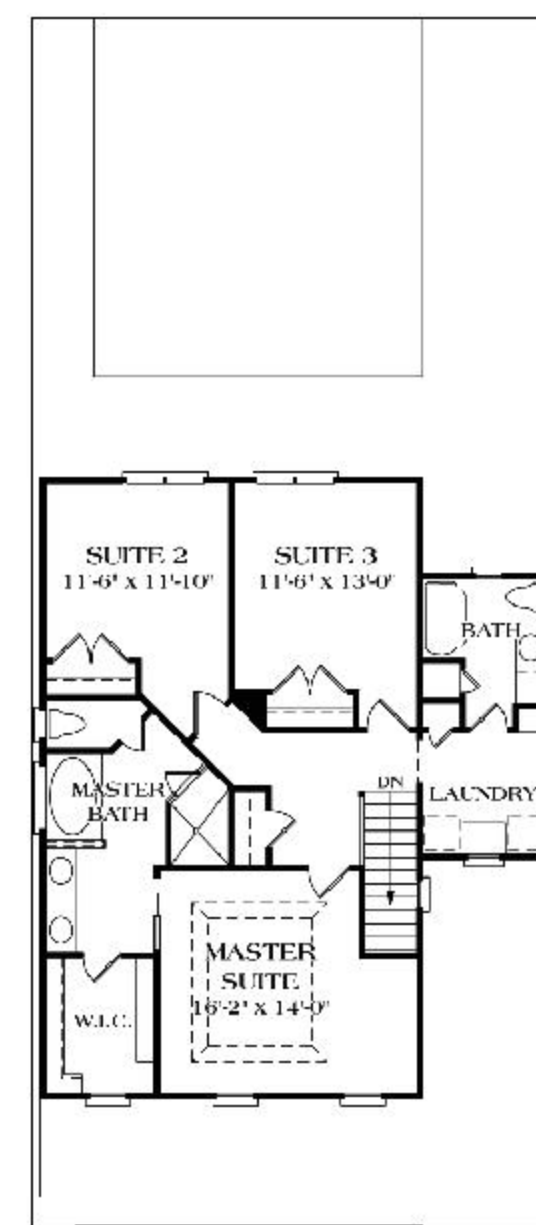

Second Floor

COME HOME TO
NORFOLK
Now

Building Footprint : 32' x 47'
With out Garage

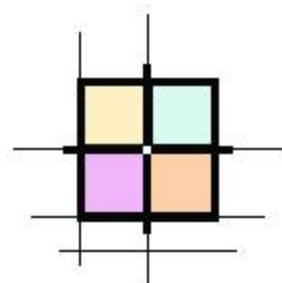

Neighborhood Design
and Resource Center

Allison Ramsey Architects

www.allisonramseyarchitects.com

Phone (843) 986-0559

Plan #
C0413

2,076 Sq Ft.
3 Bedrooms
2.5 Baths

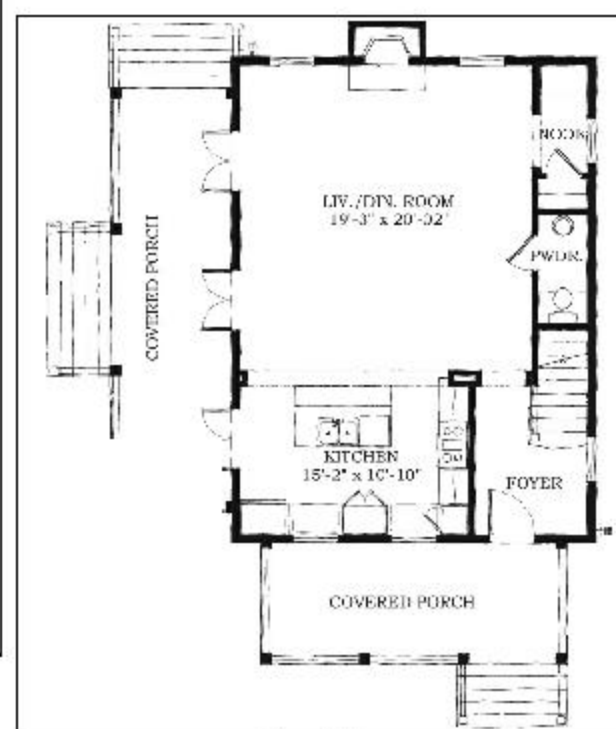

First Floor



Second Floor

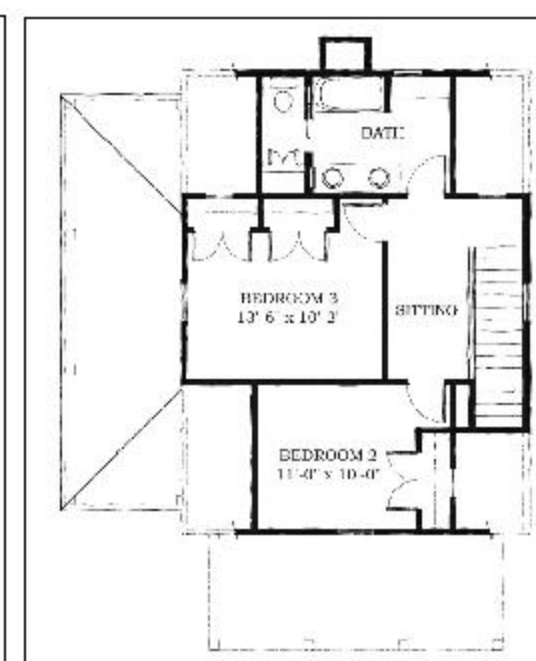

Third Floor

COME HOME TO
NORFOLK
Now

Building Footprint : 32' x 40'

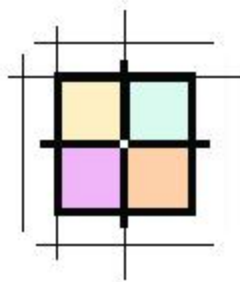

Neighborhood Design
and Resource Center

Lyons Design Concepts Residential Designs

www.lyonsdci.com
Phone (757) 485-7922

The Sunridge
125a1

2,048 Sq Ft.
4 Bedrooms
2.5 Baths



FRONT ELEVATION

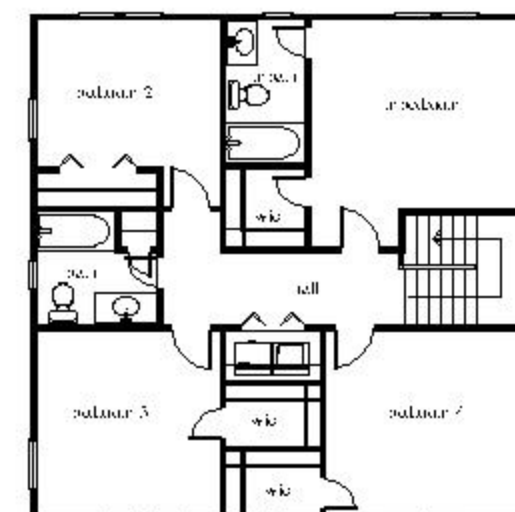
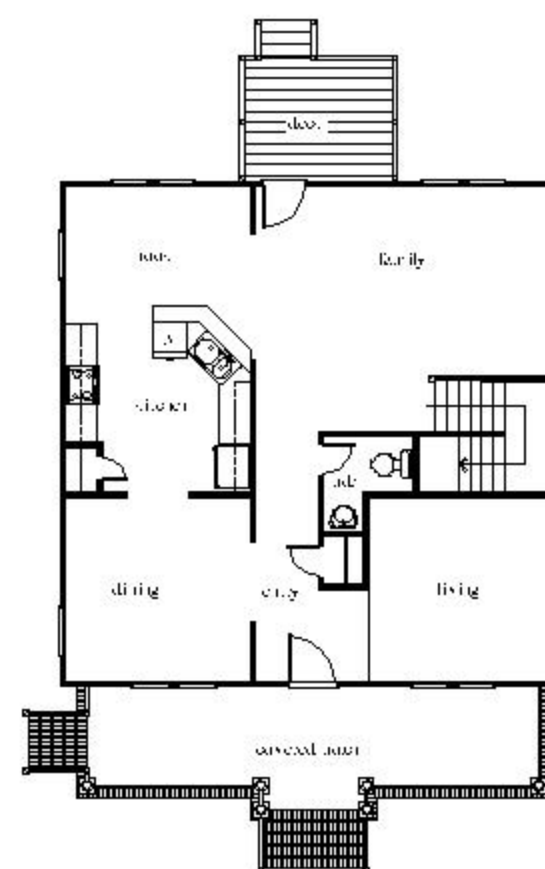

COME HOME TO
NORFOLK
Now

Building Footprint : 32' x 36'



Lyons Design Concepts Residential Designs

www.lyonsdci.com
Phone (757) 485-7922

Plan - The
Couinston
2004-7
2,160 Sq Ft.
4 Bedrooms
2.5 Baths

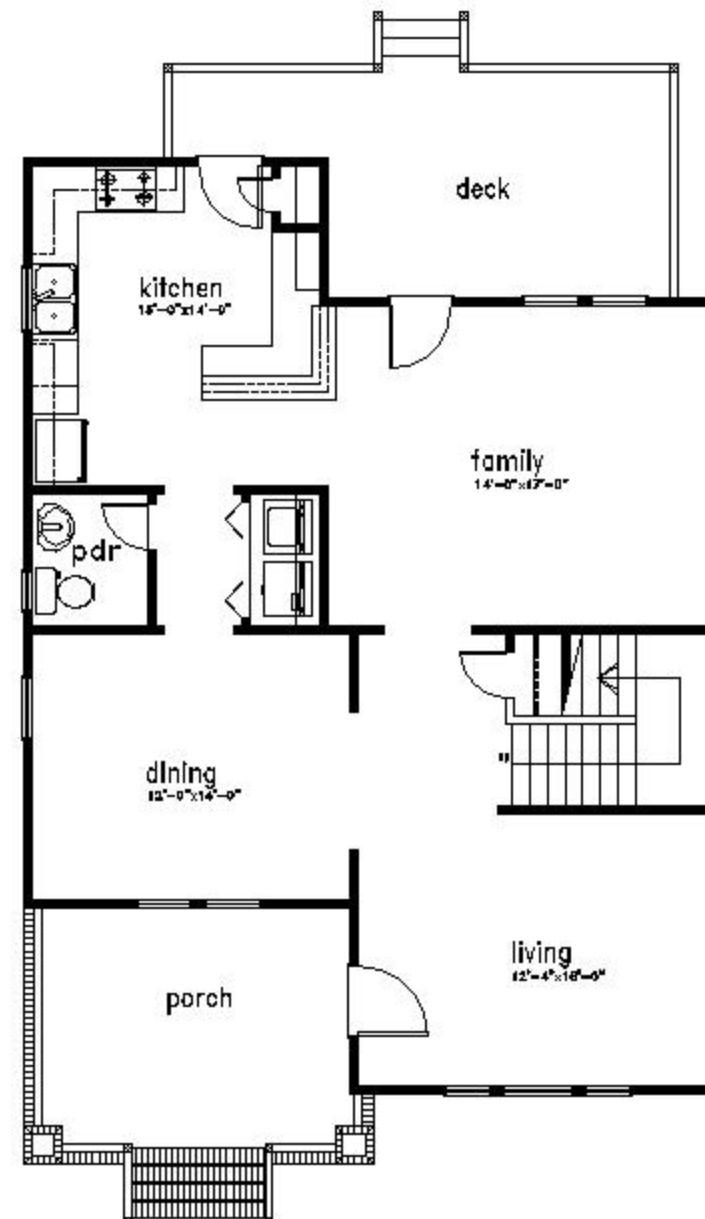

First Floor

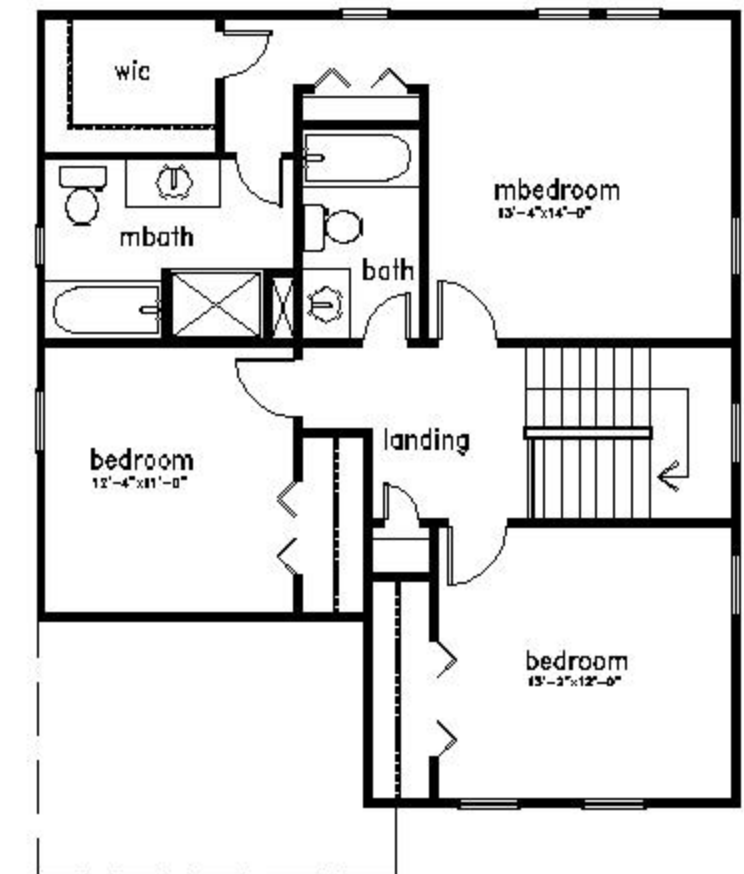

Second Floor

COME HOME TO
NORFOLK
Now

Building Footprint : 30' x 40'

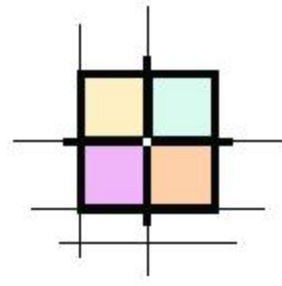

Neighborhood Design
and Resource Center

Allison Ramsey Architects

www.allisonramseyarchitects.com

Phone (843) 986-0559

Plan #
C0378

2,243 Sq Ft.
3 Bedrooms
2.5 Baths



First Floor

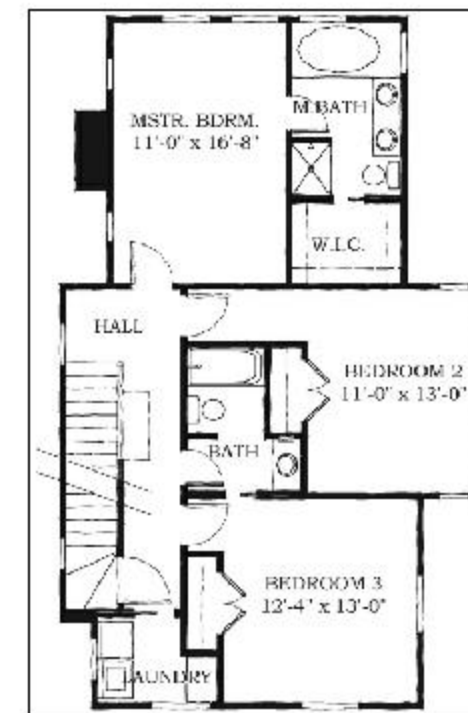

Second Floor

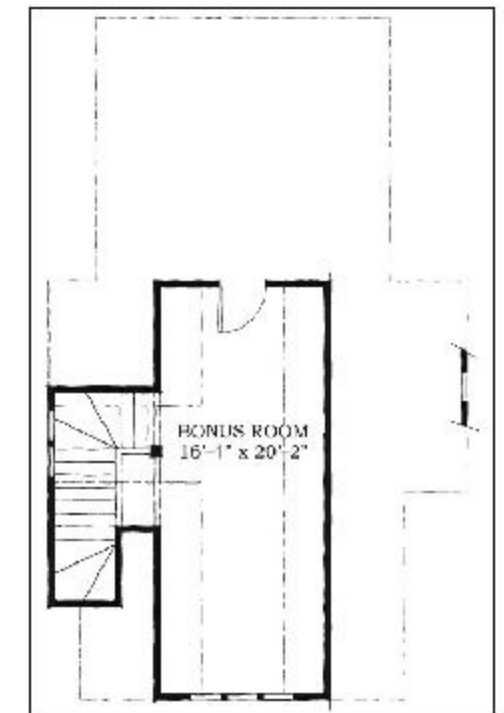

Third Floor

COME HOME TO
NORFOLK
Now

Building Footprint : 27' x 62' -2"

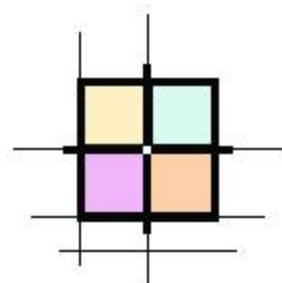

Neighborhood Design
and Resource Center

Pleasant View Village

House Plan Book Online

www.pleasantviewvillage.com/Phase3houseplanbook
Phone (615) 746-0069

Plan #
THD-LCD-1970

2,095 Sq Ft.
3 Bedrooms
2.5 Baths



First Floor

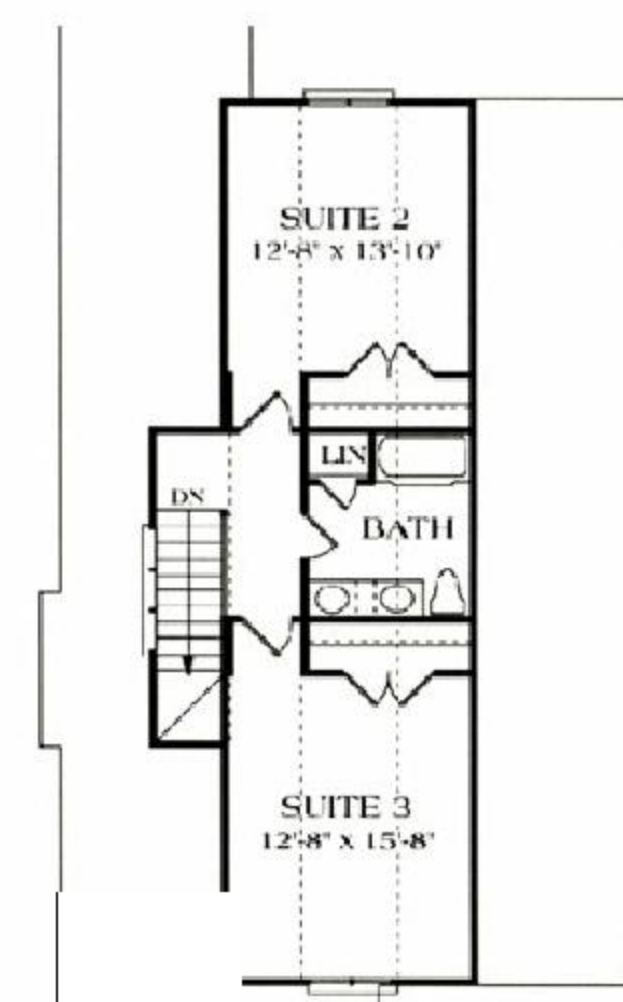

Second Floor

COME HOME TO
NORFOLK
Now

Building Footprint : 29'-8" x 54'

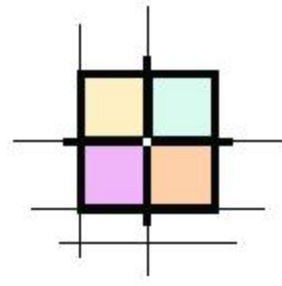

Neighborhood Design
and Resource Cent

Allison Ramsey Architects

www.allisonramseyarchitects.com

Phone (843) 986-0559

Plan #
C0348

1,490 Sq Ft.
3 Bedrooms
2 Baths

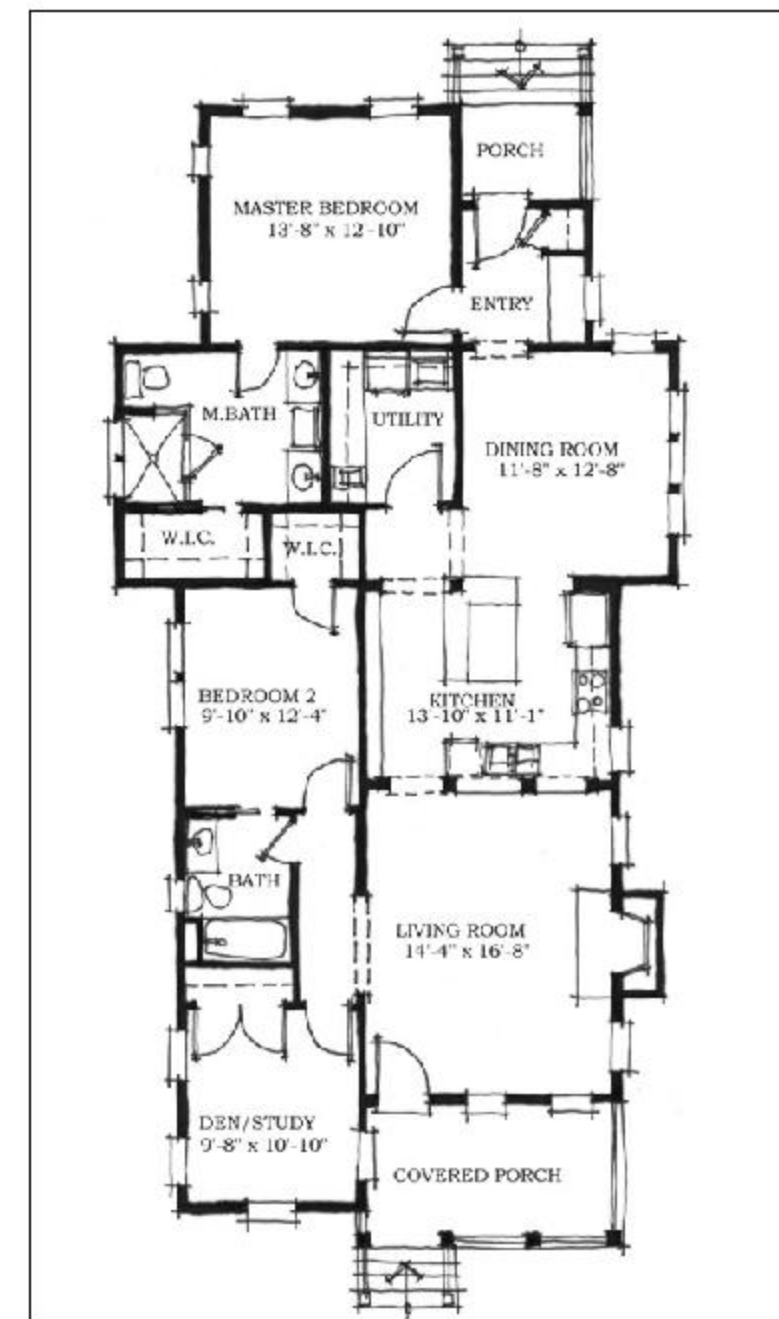

First Floor

COME HOME TO
NORFOLK
Now

Building Footprint : 31'-8" x 64'

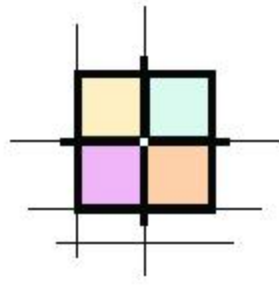

Neighborhood Design
and Resource Center

TND

Traditional Neighborhood Design

www.tndhomes.com
Phone 1-888-505-1001

Plan #
RT-1204-D

1,294 Sq Ft.
3 Bedrooms
2 Baths

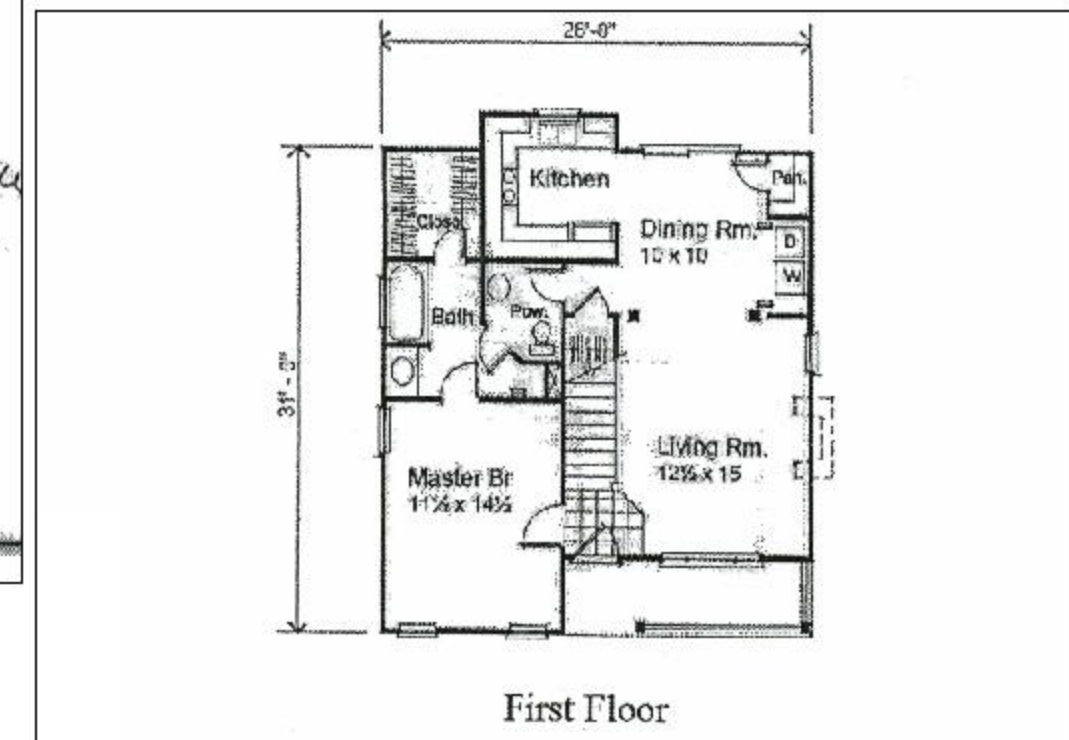
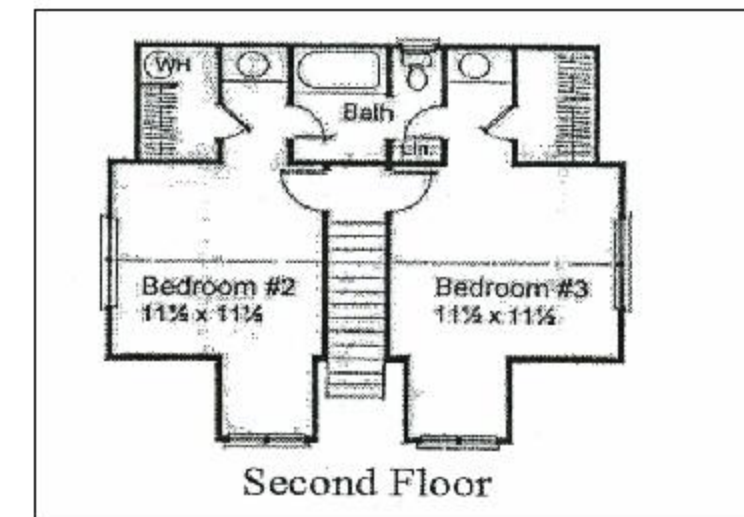
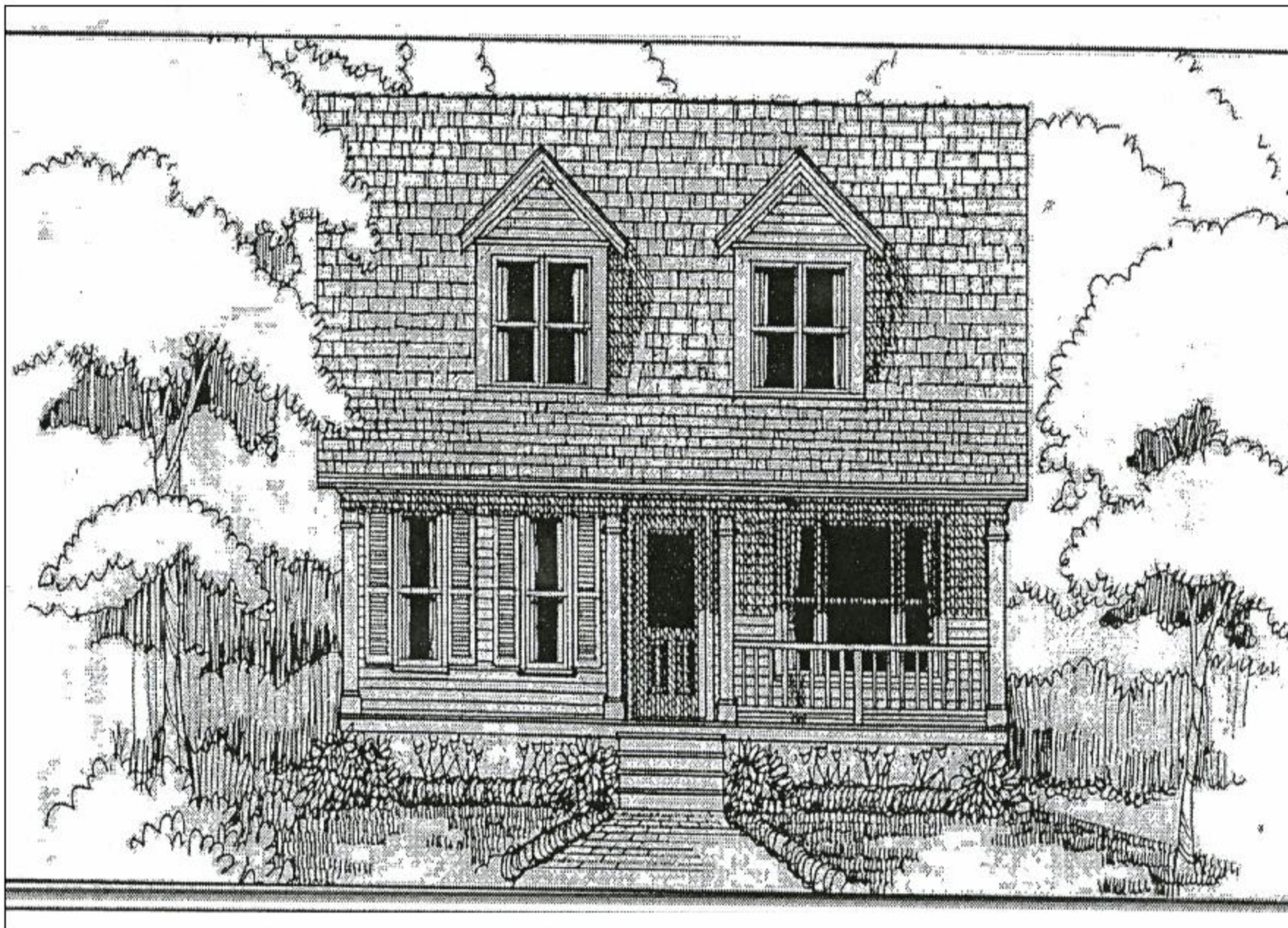

Building Footprint : 28' x 31'

COME HOME TO
NORFOLK
Now

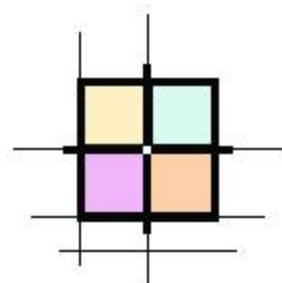

Neighborhood Design
and Resource Center

Living Concepts House Plan Book Online

www.lchouseplans.com

Phone 1-800-617-6105

Plan #
A-1974

2,010 Sq Ft.
3 Bedrooms
3 Baths

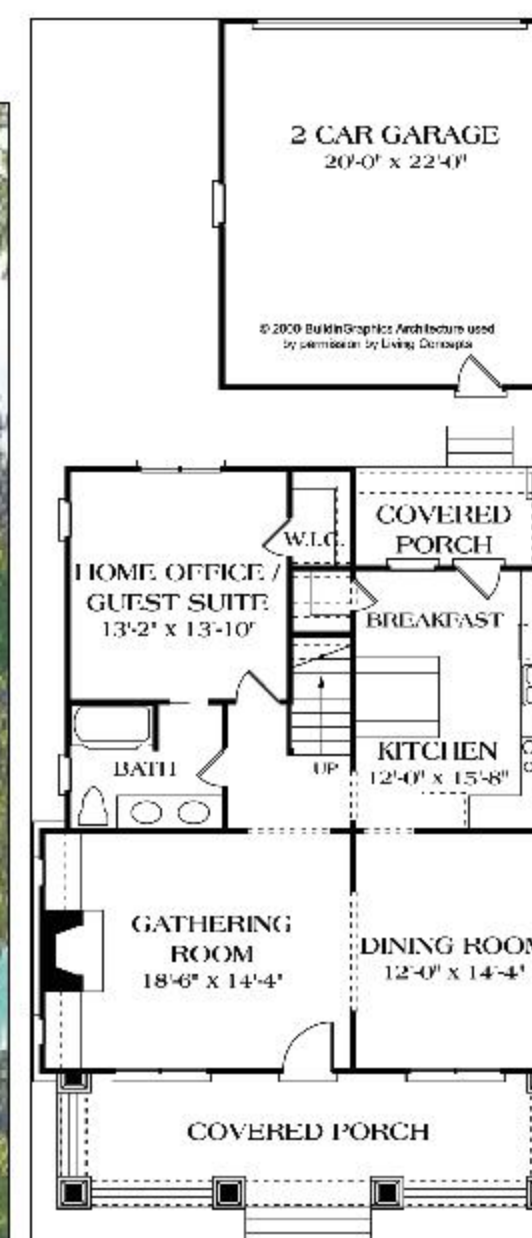

First Floor



Second Floor

COME HOME TO
NORFOLK
Now

Building Footprint : 32' x 45'

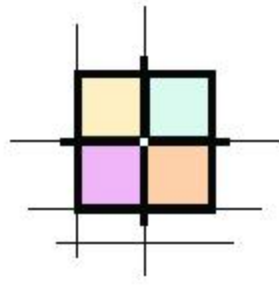

Neighborhood Design
and Resource Center

Allison Ramsey Architects

www.allisonramseyarchitects.com

Phone (843) 986-0559

Plan #
NC0018

2,372 Sq Ft.
4 Bedrooms
3.5 Baths

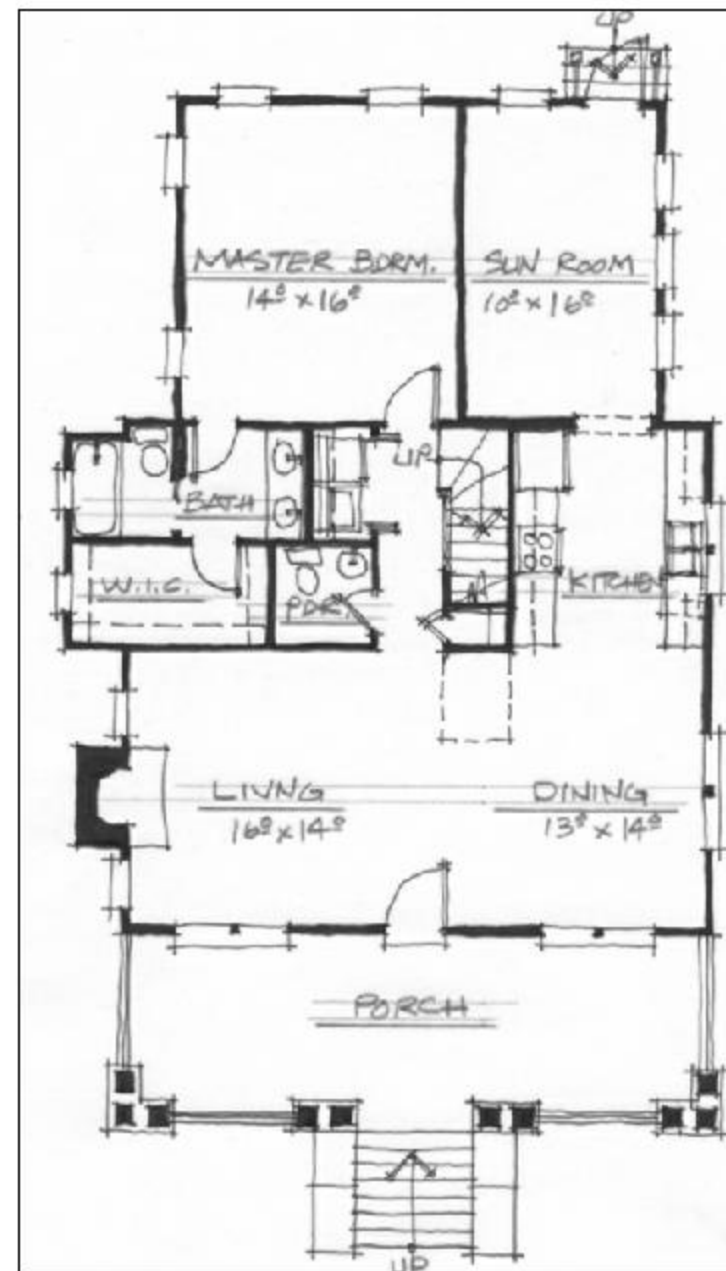

First Floor

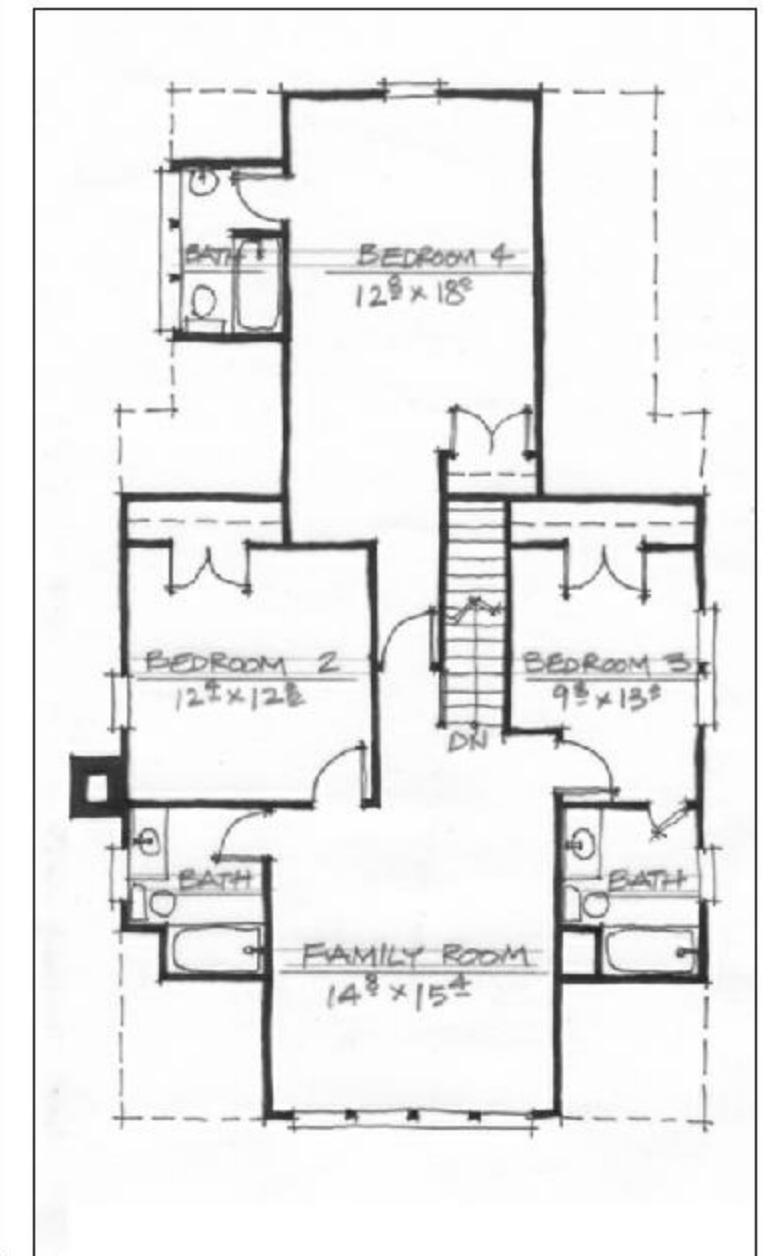

Second Floor

COME HOME TO
NORFOLK
Now

Building Footprint : 33' x 52'

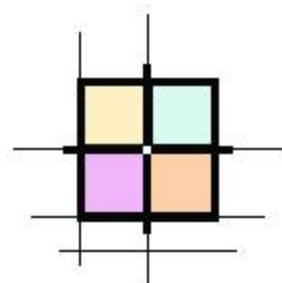

Neighborhood Design
and Resource Center

Planhouse

House Plan Book Online

www.houseplan.com
Phone (601) 939-2828

Plan #
15-001-110

1,531 Sq Ft.
3 Bedrooms
2 Baths



First Floor

COME HOME TO
NORFOLK
Now

Building Footprint : 29'-8" x 54'

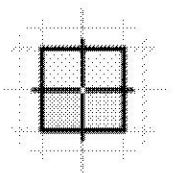

Neighborhood Design
and Resource Center

G. M. Frech &
Associates

www.coastalarchitect.com
Phone (757) 498-9800

The Beaufort
2,244 Sq Ft.
3 Bedrooms
2.5 Baths

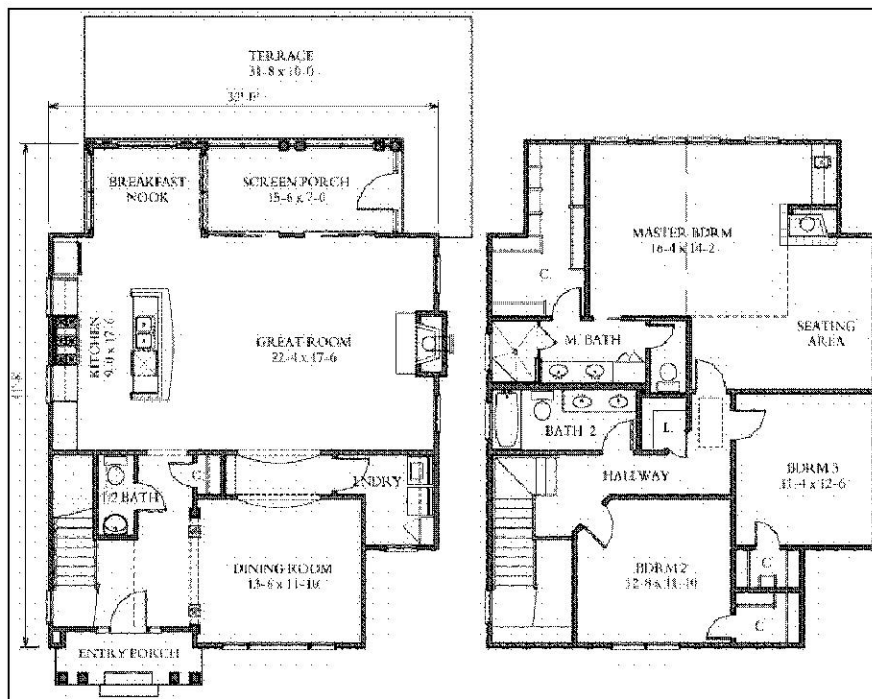

First Floor

Second Floor

NORFOLK
SOUTHVALE

Building Footprint: 32' x 41'-8"

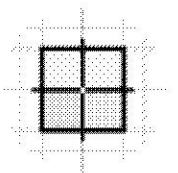

Neighborhood Design
and Resource Center

G. M. Frech &
Associates

www.coastalarchitect.com
Phone (757) 498-9800

The Caitlin
1,817 Sq Ft.
3 Bedrooms
3 Baths

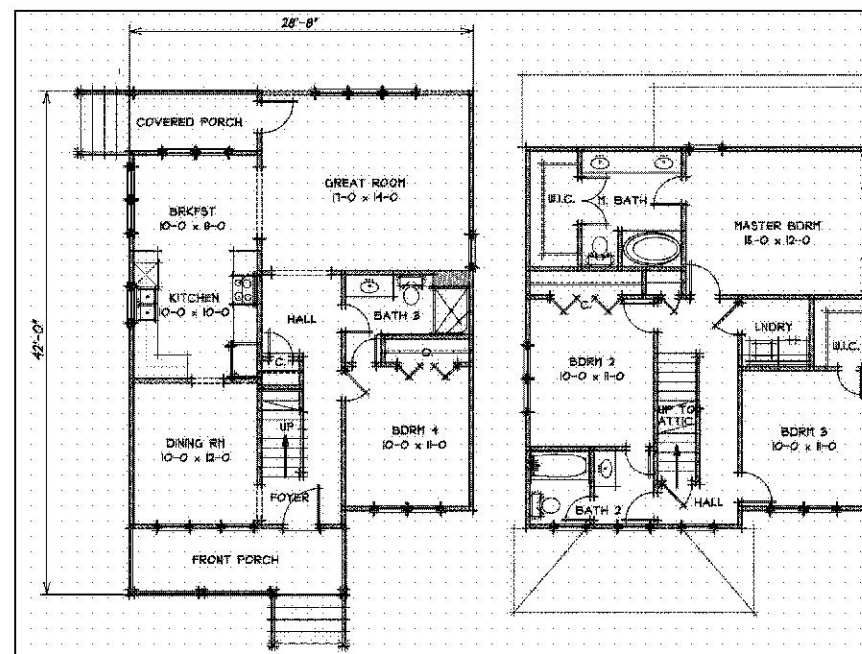

First Floor

Second Floor

NORFOLK
SOUTHVALE

Building Footprint: 28'-8" x 42'

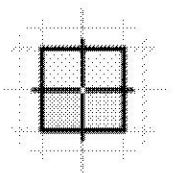

Neighborhood Design
and Resource Center

G. M. Frech &
Associates

www.coastalarchitect.com
Phone (757) 498-9800

The Jennifer
1,743 Sq Ft.
3 Bedrooms
2.5 Baths

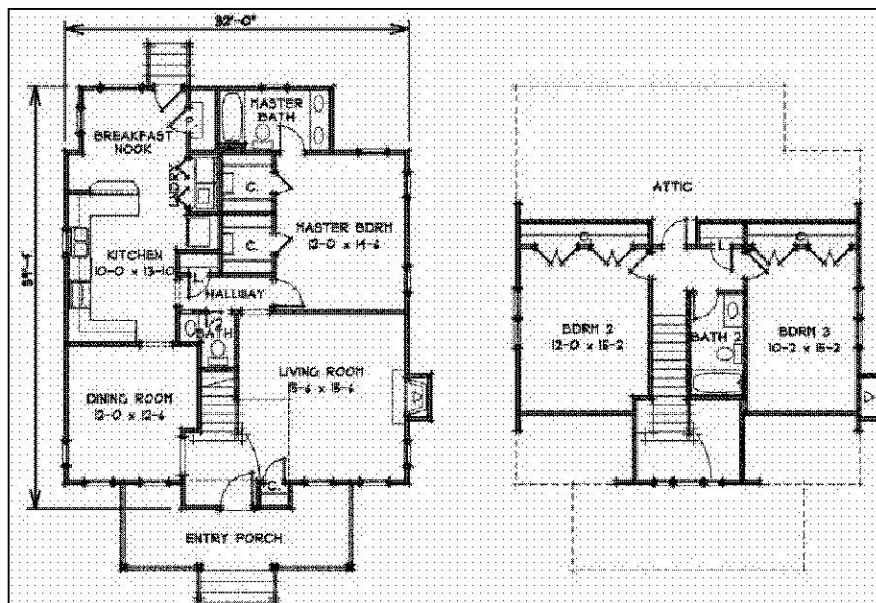

First Floor

Second Floor

NORFOLK
SOUTHVALE

Building Footprint: 32' x 39'-4"

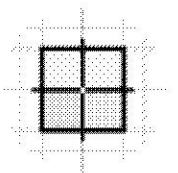

Neighborhood Design
and Resource Center

G. M. Frech &
Associates

www.coastalarchitect.com
Phone (757) 498-9800

The Juliet
1,987 Sq Ft.
3 Bedrooms
2.5 Baths



First Floor

Second Floor

MEMBER OF
NORFOLK
Society

Building Footprint: 27' x 40'

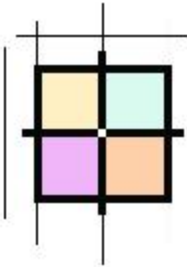

Neighborhood Design
and Resource Center

G. M. Frech &
Associates

www.coastalarchitect.com
Phone (757) 498-9800

The Stickley
1,404 Sq Ft.
3 Bedrooms
2 Baths

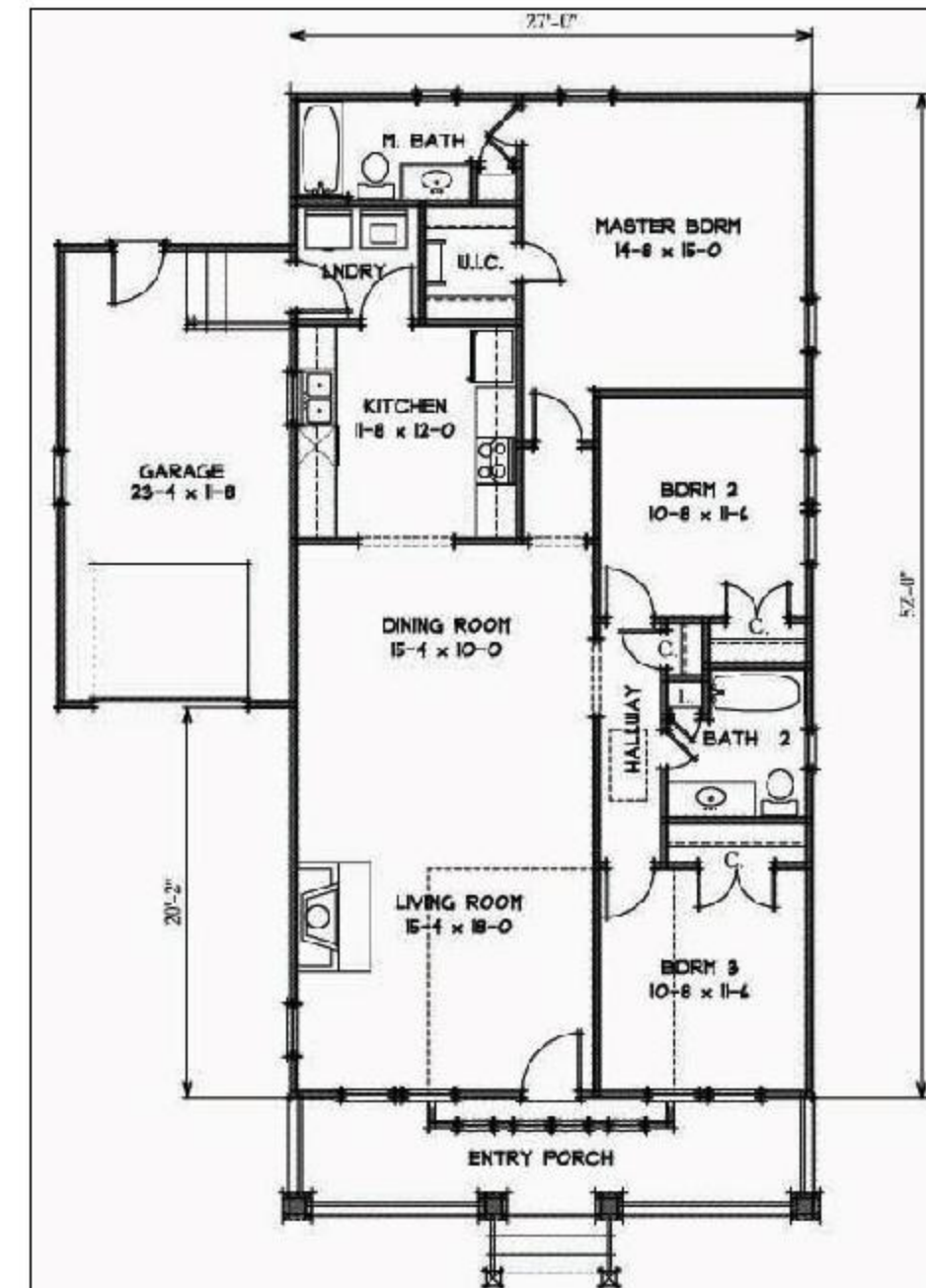

First Floor

COME HOME TO
NORFOLK
Now

Building Footprint: 39' x 57'-10"
Without Garage: 27' x 57'-10"

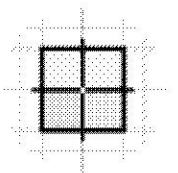

Neighborhood Design
and Resource Center

G. M. Frech &
Associates

www.coastalarchitect.com
Phone (757) 498-9800

The Winona
1,776 Sq Ft.
4 Bedrooms
2.5 Baths

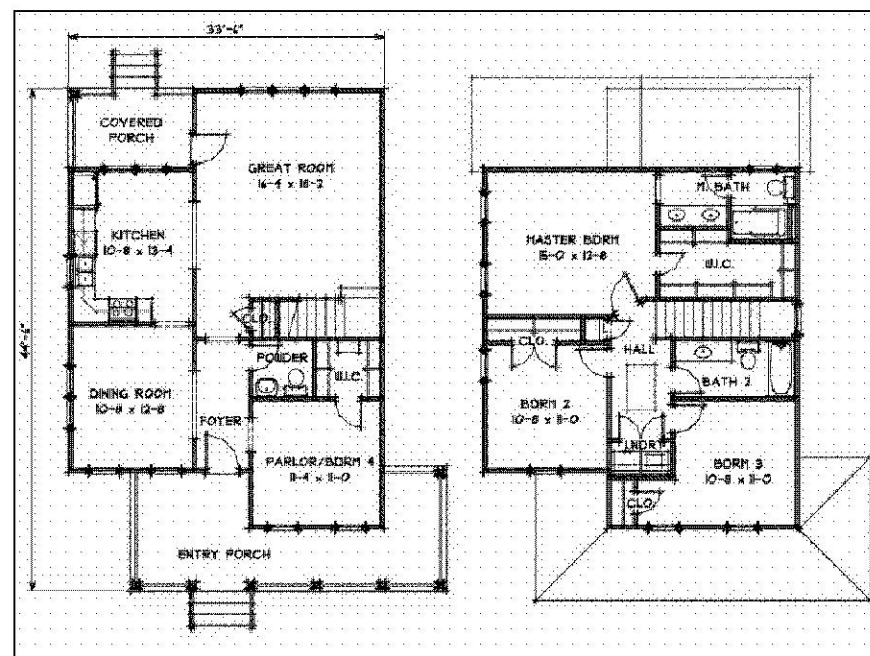

First Floor

Second Floor

NORFOLK
SOUTHVALE

Building Footprint: 36'-6" x 44'-6"

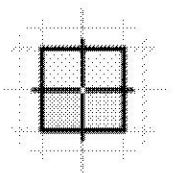

Neighborhood Design
and Resource Center

G. M. Frech &
Associates

www.coastalarchitect.com
Phone (757) 498-9800

The Ruskin
2,568 Sq Ft.
3 Bedrooms
2.5 Baths

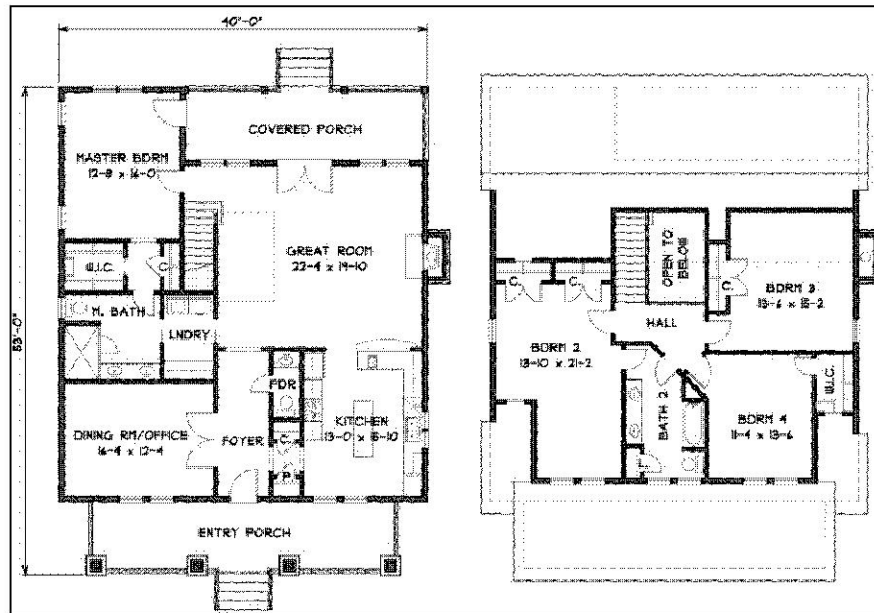

First Floor

Second Floor

MEMBER OF
NORFOLK
SOCIETY

Building Footprint: 40' x 53'

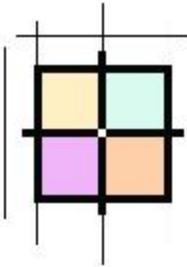

Neighborhood Design
and Resource Center

G. M. Frech &
Associates

www.coastalarchitect.com
Phone (757) 498-9800

The Ashbee
1,404 Sq Ft.
3 Bedrooms
2 Baths

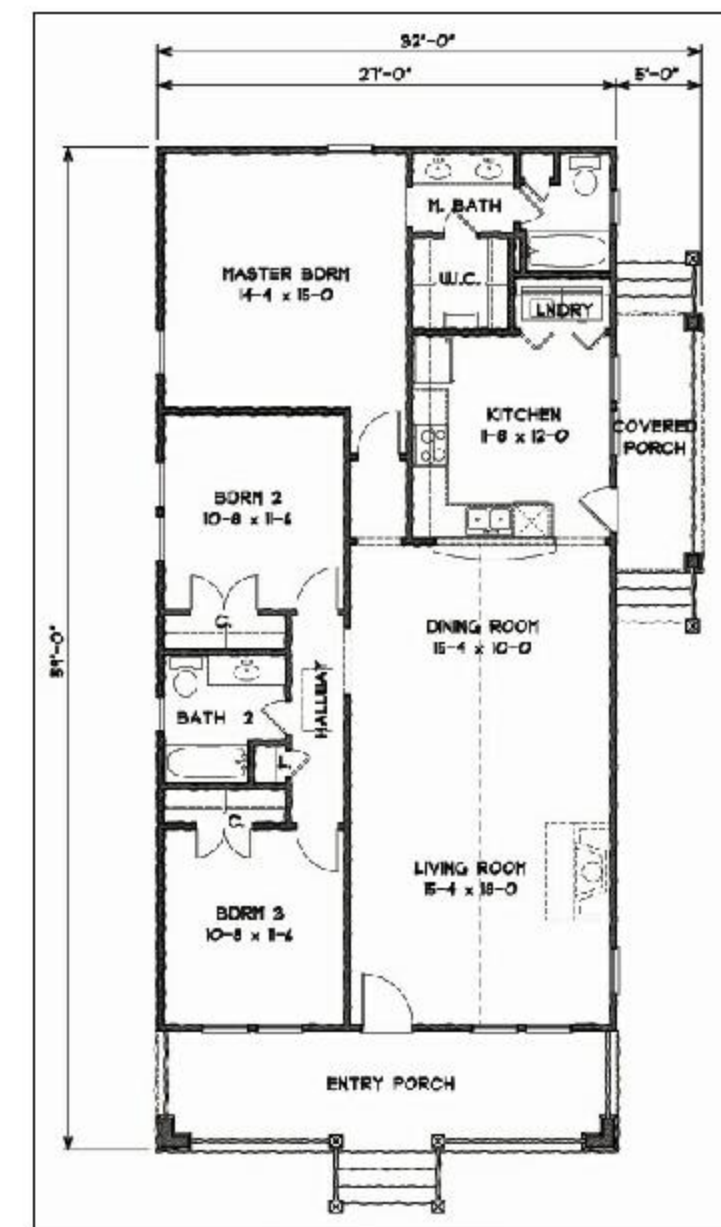

First Floor

COME HOME TO
NORFOLK
Now

Building Footprint: 32' x 59'

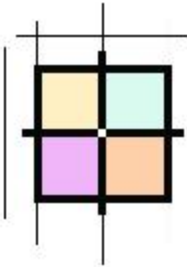

Neighborhood Design
and Resource Center

G. M. Frech &
Associates

www.coastalarchitect.com
Phone (757) 498-9800

The Cedarwood
1,300 Sq Ft.
3 Bedrooms
2 Baths

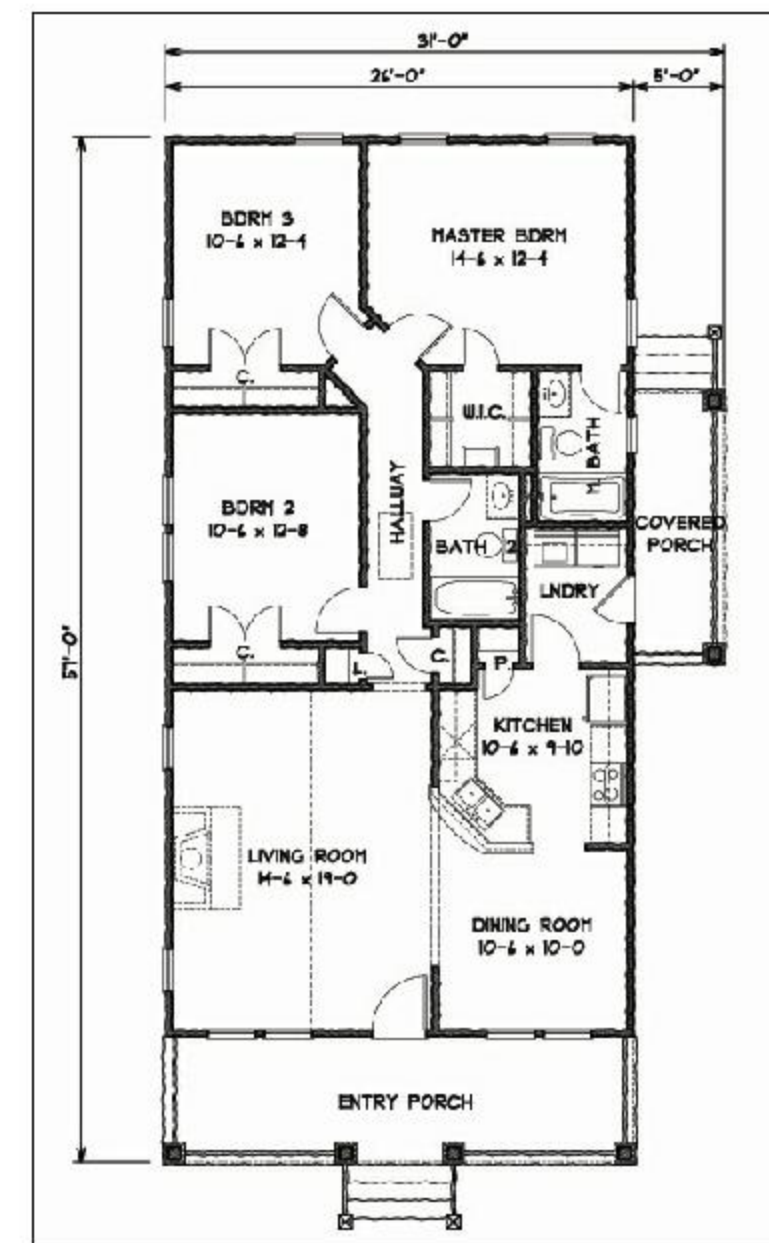

First Floor

COME HOME TO
NORFOLK
Now

Building Footprint: 31' x 57'

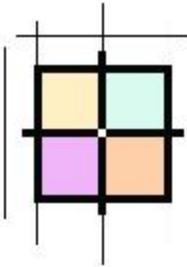

Neighborhood Design
and Resource Center

G. M. Frech &
Associates

www.coastalarchitect.com
Phone (757) 498-9800

The Pinewood
1,377 Sq Ft.
3 Bedrooms
2 Baths

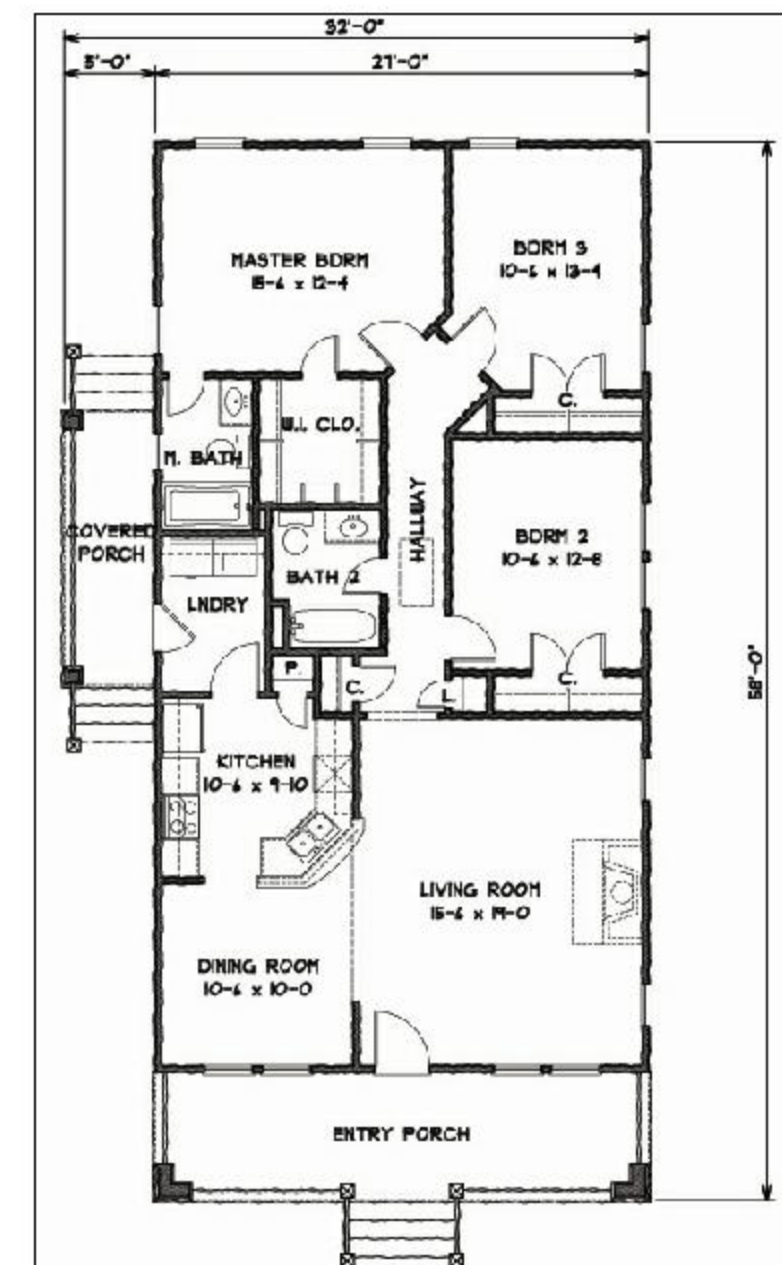

First Floor

Building Footprint: 32' x 58'

COME HOME TO
NORFOLK Now

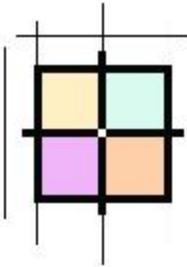

Neighborhood Design
and Resource Center

G. M. Frech &
Associates

www.coastalarchitect.com
Phone (757) 498-9800

The Carpenter

1,676 Sq Ft.
3 Bedrooms
2.5 Baths

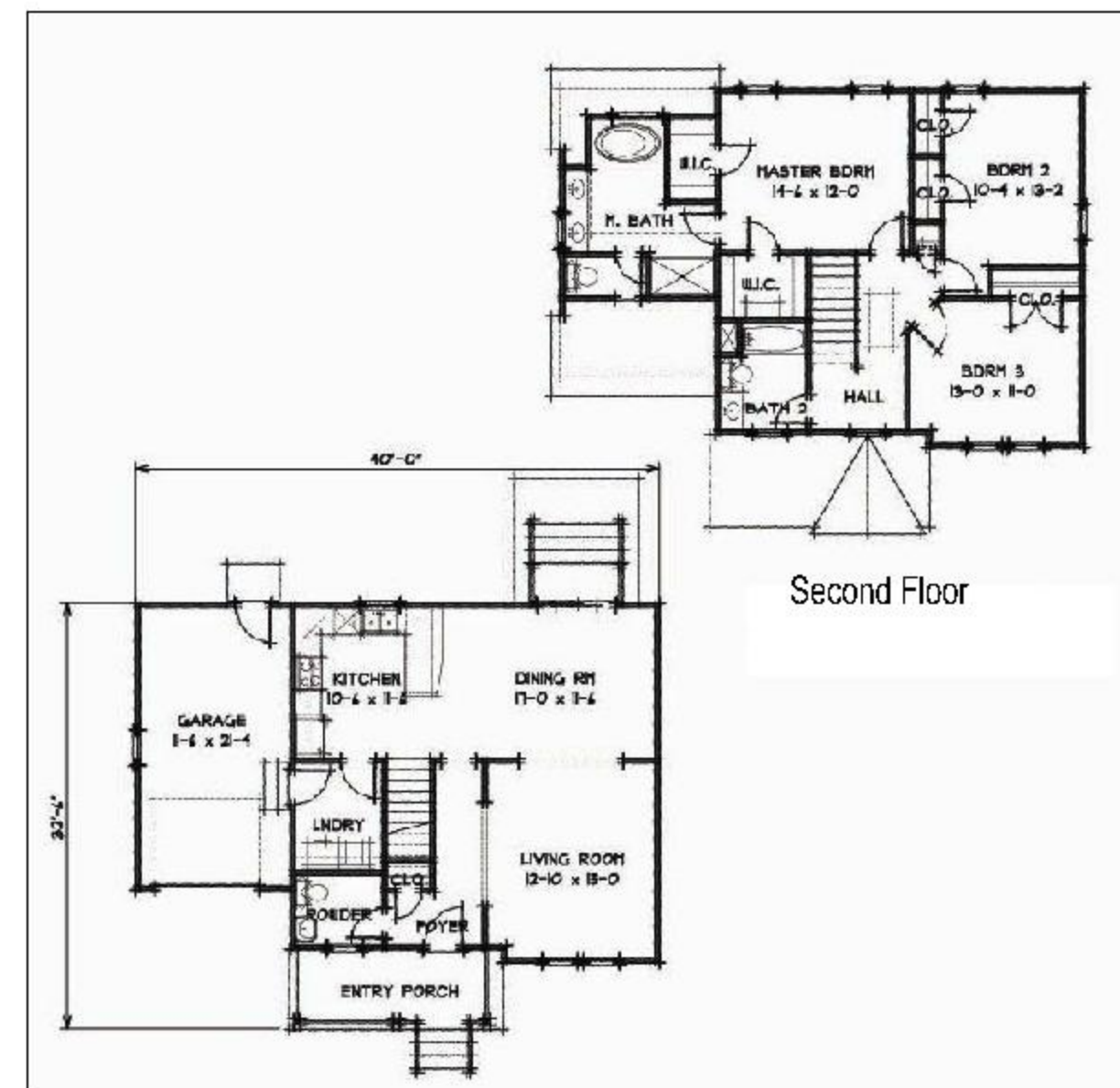

First Floor

Second Floor

COME HOME TO
NORFOLK
Now

Building Footprint: 32'-4" x 40'

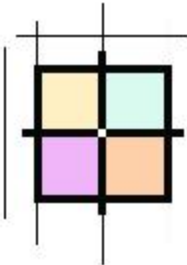

Neighborhood Design
and Resource Center

G. M. Frech &
Associates

www.coastalarchitect.com
Phone (757) 498-9800

The Carpenter: A
2,627 Sq Ft.
4 Bedrooms
2.5 Baths

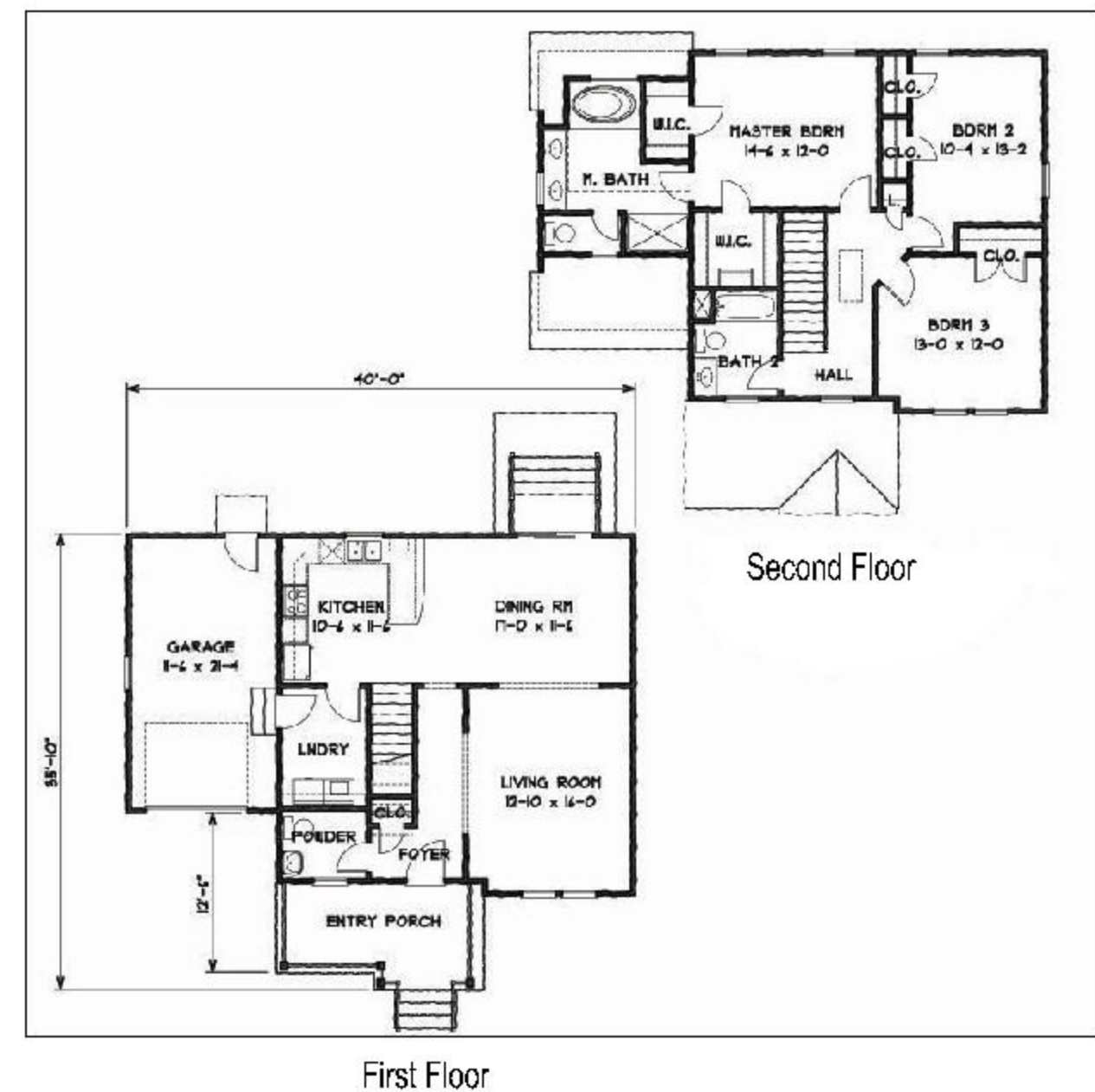

First Floor

Second Floor

COME HOME TO
NORFOLK
Now

Building Footprint: 35'-10" x 40'

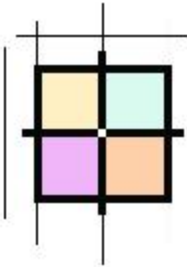

Neighborhood Design
and Resource Center

G. M. Frech &
Associates

www.coastalarchitect.com
Phone (757) 498-9800

The Carpenter: B

1,766 Sq Ft.
3 Bedrooms
2.5 Baths



COME HOME TO
NORFOLK
Now

Building Footprint: 33'-6" x 40'